obelisk

1937

This copy of the OBELISK 1937 was presented to the President's Office of Southern Illinois University by:

Mr. John B. Whitlock
Assistant Director of Bands
State University of Iowa
Iowa City, Iowa

January 26, 1953

Copyright, 1937
ANN LANGDON
Editor

Students come and go, pausing briefly to discuss campus affairs.

The Obelisk of 1937

•

Published by the
Southern Illinois State
Normal University
at Carbondale
Illinois

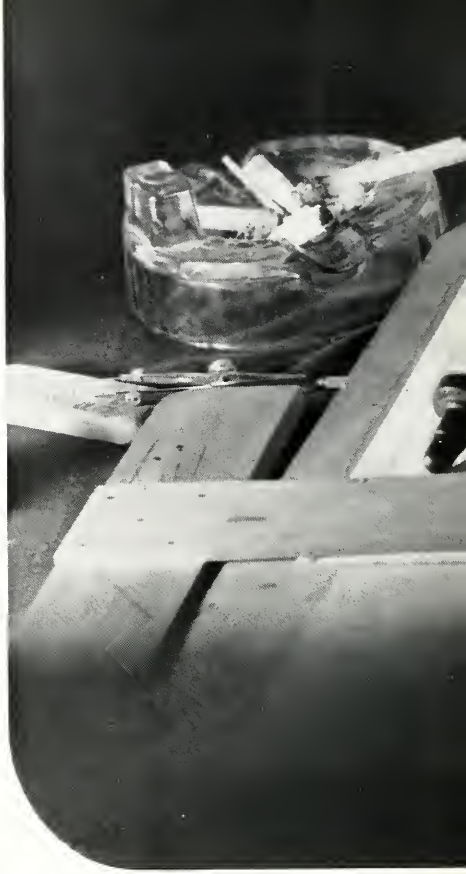

We Honor . . . . . .

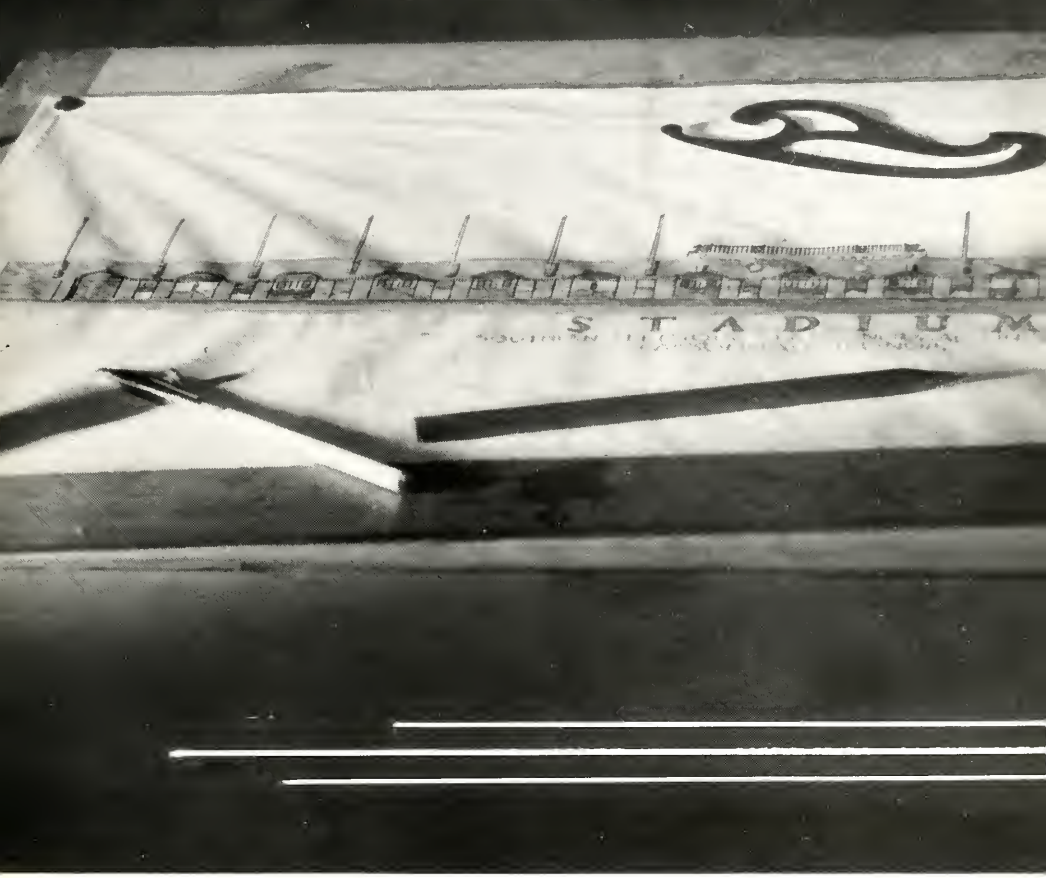

the authorities of the Federal Government and of the State of Illinois, the students, the alumni, the faculty, and the friends of the college whose generosity has made possible the building of the stadium.

A practical laboratory—the leaders, men of wide vision and sound judgment; the workers, students preparing for life.

People

CAMPUS VIEWS

Study hours pass quickly now in the shining blue and white reading rooms of the newly decorated Wheeler Library.

Quiet and peaceful is this lovely corner between the Old Science Building and the Shryock Auditorium.

PRESIDENT
ROSCOE PULLIAM

Since his inauguration in the fall of 1935, President Roscoe Pulliam has devoted a large part of his time to studying general problems of the college and bringing about improvements and changes which, in many instances, are still in progress. Some of the most important of these accomplishments are the modernization of the curriculum, the establishment of a sociology department, the addition of twenty-three teachers to the faculty, and the construction of a stadium. At the present time, President Pulliam is planning the enlargement of the campus and the erection of a much-needed training school building.

COUNCIL OF ADMINISTRATION

One of President Pulliam's first official acts was the creation of a Council of Administration, consisting of the Dean of the Faculty, George D. Wham; the Dean of Women, Lucy K. Woody; the Dean of Men, Eli G. Lentz; the Registrar, Marjorie Shank; the Business Agent, Edward V. Miles; and the Director of Extension Service, Russell Nalen.

The establishment of the council is a part of the movement to utilize all available opinion and experience for the general democratization of college control. Through their close contact with all phases of student activities, the members of the council are able to bring many valuable ideas to the weekly meetings held with the president.

TALBERT W. ABBOTT
Chemistry

LAVERNE ARMSTRONG
Carterville Critic

LOUISE BACH
Allyn Critic

WILLIAM M. BAILEY
Head of Botany Department

F A C

Although classroom instruction is the principal function of the faculty, each department carries on other activities which are vital to the life of a college campus. To recount all the extra-curricula work is impossible, but here is a record of some of the worthwhile achievements of 1936-37.

Dean George D. Wham, as Chairman-Secretary, has devoted much time and energy to building up the Appointments Committee Service. Of the four hundred and fifteen students graduated and certificated last June, the Committee has been instrumental in placing three hundred and thirty-one in teaching positions or business occupations; it has aided forty more to continue their studies in higher institutions of learning. This year Dean Wham has increased the efficiency of the placement work by instituting a set of confidential records which include a personal data sheet, a transcript of scholarship, and copies of recommendations by instructors and critics.

During the last two years, the college has enlarged its opportunities for teachers who wish to secure further college credit. The Extension Division under the direction of Dr. Russell Nolen has had more requests

SARA S. BAKER
History

HELEN A. BALDWIN
Latin

FRANCES BARBOUR
English

MARY LOUISE BARNES
Household Arts

THOMAS F. BARTON
Geography

DORA BEVIS
Brush Critic

U L T Y

RICHARD L. BEYER
Head of History Department

SIMEON E. BOOMER
Head of Physics Department

EMMA L. BOWYER
Heod of English Department

GEORGE BRACEWELL
Rural Critic

for courses this year than ever before, thus proving the worth of the service to the teachers of Southern Illinoia. Twelve members of the English, Education, History, Physics, Geography, Botany, Zoology, and Modern Language Departments have given fifteen courses in which a total of three hundred and eighty-five teachers were enrolled. Four of these classes were conducted on the campus, but the others were held out of town. Those who complete the work satisfactorily receive full college credit. Mr. Oscar Weber, Professor of Educotion at the University of Illinois, has given two graduote courses in Education this year.

The college was as usual host to the Southern Division of the Illinois Education Association which held its annual meeting on the campus March 26 and 27. Dr. Bruce Merwin and Miss May Hawkins served as president and secretary of the Association far 1936-37. Miss Mory Entsminger was chosen a member of the Executive Committee for the coming year. Among the speakers on the general program were Dr. C. C. Furnas of Yale University, Miss Roma Gans of Columbia University, and President W. W. Parker of Cape Girardeau Teachers' College.

W. O. BROWN
Superintendent of Rural Training Schools

TRACY L. BRYANT
Head of Commerce Department

AILEEN CARPENTER
Physical Education

KATHRYN CAVELIA
University High School Critic

WILLIS G. CISNE
Superintendent of Elementary Training Schools

LULU R. CLARK
Allyn Critic

FULLER COMBS
Latin and French

ELIZABETH COX
English

FLEMIN W. COX
Geography

CLARENCE H. CRAMER
History

F A C

As a result of an extended investigation of the pre-college training in grammar, composition, and literature of S. I. S. N. U. freshmen which was conducted last year by members of the English Department, the High School English Section of the Southern Division requested at the recent meeting that the English Department form a permanent organization for improvement of the teaching of English in Southern Illinois and better coordination between the high schools and the college. A committee of high school and college teachers was immediately appointed, and work has already begun. Fred Lingle, critic teacher in the Carterville High School, will represent this newly formed organization at the state meetings for the improvement of English curricula.

Teachers are not the only people to whom the college gives its aid. On February 10-13 a Short Course for Farmers was held under the auspices of the Departments of Agriculture and Home Economics, cooperating with the College of Agriculture of the University of Illinois and the Farm Bureaus of the neighboring counties. A very complete program covering all aspects of agricultural work was given by speakers from the college,

ESTELLA ROY CRANE
Librarian

MARY CRAWFORD
English

J. CARY DAVIS
French

FLORENCE DENNY
School Nurse

VINCENT DI GIOVANNA
Physical Education

J. W. DILLOW
Rural Critic

U L T Y

MABEL EADS
On Leave of Absence

MARY ENTSMINGER
Allyn Critic

FRANCES ETHERIDGE
Head of Women's
Physical Education Department

ROBERT DUNN FANER
On Leave of Absence

the University of Illinois, and Chicago. The most modern types of farm implements were displayed in the Main Building, and the University of Illinois sent an exhibit illustrating the influence of forests in combatting and controlling erosion, the uses of terraces, the development and effects of soil acidity, and soil conservation in orchards.

An experiment of particular value to the farmers of Southern Illinois has been initiated on the college farm. Under the direction of the Engineering Department of the College of Agriculture of the University of Illinois, Mr. Muckelroy and his students have constructed an artificial lake and a six-acre garden. Here an irrigation project is being developed to demonstrate to the small gardeners of the coal fields methods of utilizing hitherto unproductive land for the growing of vegetables for market.

For over a year Child Guidance Clinics have been held at regular intervals on the campus under the direction of a clinic staff consisting of a psychiatrist, a psychologist, and a social worker from the Illinois Institute for Juvenile Research, a division of the State Department of Public Welfare. The staff works with a local

MAE L. FOX
Brush Critic

ELBERT FULKERSON
Carterville Principal

RUTH HUSBAND FULTS
Allyn Critic

VERNA LILLIAN GENT
Brush Critic

M. ALBERTA GIBBONS
University High School Critic

MARY GODDARD
Botany

TINA GOODWIN
Brush Critic

DILLA HALL
Allyn Critic

E. EMERSON HALL
Rural Critic

FAY HART
Librarian

F A C

committee made up of Dr. W. A. Thalman, Chairman, Dean George D. Wham, Dr. Bruce Merwin, Dr. Marie Hinrichs, and Miss Florence Denny. These meetings are open to students who have had or are taking practice teaching, to students who have already held teaching positions, and to members of the college and training school faculty. Already the clinics have accomplished much in aiding children who have been unable to adjust themselves to school work and life.

During the last year and a half the extensive improvements and repairs on campus buildings made possible by the P. W. A. Federal Works Project have greatly added to the efficiency of many college departments, notably the Wheeler Library and the public speaking division of the English Department. The whole second floor of the library, formerly used for storage, is now a reserve book section with a separate delivery desk, two reading rooms, and a stack unit used mainly for reserve books.

When the Old Science Building was remodelled last fall, a large part of the second floor was made into an auditorium. Here Miss Magnus holds her public speaking and play production classes. This audi-

MAY S. HAWKINS
University High School Critic

DOROTHY B. MAGNUS
English

THELMA L. KELLOGG
English

RUBY KERLEY
Librarian

HAL HALL
University High School Critic

EDITH S. KRAPPE
English

U L T Y

ANNEMARIE E. KRAUSE
Geography

FRED E. LAUDER
Carterville Critic

DOUGLAS E. LAWSON
Assistant Principal of
Brush Training School

ELI G. LENTZ
History

torium is also available for entertainments and weekly meetings of organizations and clubs, as well as for larger services to the community. An example of the latter was the Federal Arts Exhibit held there from February 23 to March 7. Fifty paintings by some of the most famous of America's modern painters were mounted on newly constructed screens under the direction of Burnett Shryock. The exhibit officially opened with an address by Gerard Lambert, Head of the Southern Illinois Federal Arts Project, and a program presented by the college string quartet. Miss Gladys Williams and Burnett Shryock of the Art Department acted for the college in arranging this exhibition, and Mrs. Clyde Smith headed a committee of townspeople who worked with them.

After being closed for fifteen years, the College Museum was recently reopened under the custodianship of Mary Goddard and Fred Cagle. When the museum was moved to a new location in the Parkinson Laboratory, the staff made a complete index of all specimens and revised the case displays. This year the staff members have been collecting alcohol specimens, developing a series of bones, and mounting specimens

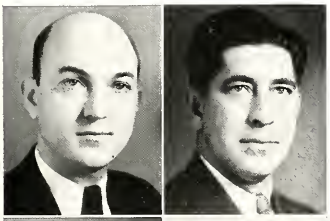

FRED LINGLE
Carterville Critic

LELAND P. LINGLE
Physical Education

CLARENCE C. LOGAN
University High School Critic

WILLIAM McANDREW
Head of Men's
Physical Educotion Department

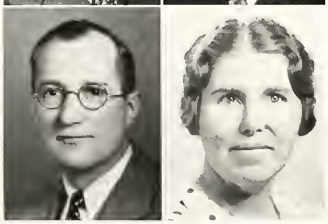

DAVID S. McINTOSH
Head of Music Department

ELSIE PARRISH McNEILL
Rural Critic

WENDELL MARGRAVE
Music

HELEN MATTHES
Music

MAUDE MAYHEW
Brush Critic

JOHN MAYOR
Head of Mathematics Department

F A C

relating to the natural history of Southern Illinois. A loan service has been established which enables any class or teacher to borrow picture files, life cycles of insects, living material, and plaster models. The museum has also instituted an exchange service with other museums by means of which the staff hopes to build up a collection of plants and animals representative of various types throughout the United States. President Pulliam has placed Bruce Merwin, Mary Steagall, Kenneth Van Lente, Thomas Barton, Otis Young, Willard Gersbacher, Russell Nolen, William Bailey, and John Wright on a Museum Governing Board, which is carrying on an investigation of the possible source of historial objects relating to the history of Southern Illinois.

A number of interesting and valuable additions to departmental services have been made this year. The Physiology and Health Education Department has inaugurated a complete system of hospitalization. Among the services rendered to the students have been vaccination and inoculation for communicable diseases, complete physical examinations, and checks for abnormalities. Through a fee system, all students are insured medical care when they are ill.

BRUCE W. MERWIN
Supervisor of Student Teaching

EDWARD V. MILES
Economics

RENZO E. MUCKELROY
Head of Agriculture Department

ELIZABETH DILL
Music

DOROTHY M. MUZZEY
Physical Education

JAMES W. NECKERS
Head of Chemistry Department

U L T Y

CHARLES NEELY
English

RUSSELL M. NOLEN
Head of Economics Department

SUSIE E. OGDEN
Commerce

CHARLES PARDEE
History

The Home Economics Department has assumed all responsibility for the costuming of plays presented by the Little Theatre and other compus organizations. Under the supervision of Mr. Petersen of the Industrial Arts Department the students in the pattern making and foundry classes have constructed a gas furnace for melting brass and bronze. Miss Florence Wells, English critic in the University High School, has organized a Poetry Club and a Dramatic Club for her students. Mention should be made of the two books published by faculty members this year. Mr. L. C. Peterson is the author of **Action Toys**, a text designated for use in the home workshop and in industrial art classes in the upper grades and junior high schools. Dr. R. D. Bowden's third book, **Boies Penrose, the Symbol of an Era**, has received extremely favorable critical comment. It is a biography of a political boss of the 1875-1925 period.

This year the Art Department has extended its services to include the Rural Practice Schools. Miss Lulu Rooch supervises the work of the student teachers. The department also arranged an exhibition of Architectural Designs and Murals done by the students in the art classes at the University of Illinois. These were displayed in the second floor corridor of the Main Building during the Winter Term.

ALICE P. DI GIOVANNA
Secretary to President

VERA L. PEACOCK
Head of
Foreign Languages Department

LOUIS C. PETERSEN
Industrial Arts

ESTHER M. POWER
English

JESSE R. PURDY
Mathematics

TED R. RAGSDALE
On Leave of Absence

LULU D. ROACH
Art

ORA D. ROGERS
Allyn Critic

F A C

J. HENRY SCHROEDER
University High School Critic

MARTHA H. SCOTT
On Leave of Absence

A new department of Sociology was created this fall with Dr. R. D. Bowden as head. The full program of courses offered has been extremely popular with students. At the end of April Dr. Bowden took the Rural Sociology class on a four day trip through the sharecropper section of Arkansas and the Delta cooperative farming district of Mississippi, across the old plantation region of Mississippi and the strip farm section of northern Georgia and Alabama, and back through the tobacco region of Tennessee and Kentucky.

The Entertainment Committee headed by Dr. Willis Swartz continued the fine work which it began in 1935 in bringing to the campus this year a series of famous singers, musicians, and speakers, thus adding materially to the cultural opportunities of the college. Perhaps the most popular of the programs were those by Cornelia Otis Skinner, John Hayes Holmes, Julien Bryan, John Mason Brown, and the Barrere Little Symphony.

Two organizations which are very active are the American Association of University Professors and the American Association of University Women. The first, which includes part but not all of the faculty, has established an annual scholarship given to the most outstanding member of the junior class. This scholarship was named the Charles Neely, Jr., Memorial Scholarship in honor of the late Charles Neely, Jr.

R. A. SCOTT
Chemistry

MARJORIE SHANK
Geography

BURNETT SHRYOCK
Art

GLADYS SMITH
On Leave of Absence

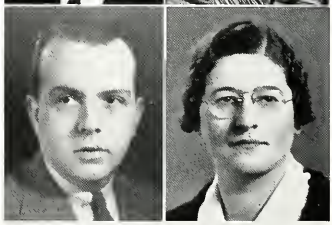

GLADYS O. SMITH
Carterville Critic

MADELEINE M. SMITH
French

U L T Y

LOREN C. SPIRES
Carterville Critic

MARY M. STEAGALL
Head of Zoology Department

TROY L. STEARNS
On Leave of Absence

HILDA A. STEIN
Zoology

The Carbondale Branch of the American Association of University Women draws its membership largely from faculty women and faculty wives. This organization maintains a loan fund from which $150 is lent each year to a senior woman who meets certain standards of scholarship and personality.

When over a thousand refugees from flood stricken Ohio River towns poured into Carbondale on January 25, an emergency arose which enlisted the aid of faculty and students alike. Cooperating with the Red Cross Committee in the town, President Pulliam, who headed the relief work on the campus, soon had faculty and student committees efficiently caring for the seven hundred people who were housed in college buildings. William McAndrew, T. W. Abbott, and Frances Etheridge had charge of the white refugees in the New Gymnasium, and J. Henry Schroeder, Charles Neely, Jr., and Aileen Carpenter supervised the negro refugees in the Old Gymnasium. A temporary kitchen was erected on the south end of the Main Building, and meals were served on long tables placed in the south corridors. Leland P. Lingle, R. A. Scott, John Wright, and Hal Hall were the very capable members of the Commissary Department. Dr. Hinrichs and Miss Denny gove

LOUIS W. GELLERMANN
Education

WILLIS G. SWARTZ
Head of Political Science Department

HARLEY R. TEEL
Rural Critic

CHARLES D. TENNEY
English

WELLINGTON THALMAN
Education

LILLIAN D. TOLBERT
Carterville Critic

MADGE TROUTT
Allyn Critic

F A C

JEWELL TRULOVE
Brush Critic

KENNETH VAN LENTE
Chemistry

RUBY VAN TRUMP
Allyn Critic

their services to the temporary hospital set up at the Elks Club. Recreational and educational facilities for the homeless people were not overlooked in the need for providing food and shelter. A committee composed of David McIntosh, R. M. Nolen, Lula Roach, Gladys Williams, Wendell Margrave, T. L. Bryant, and C. C. Logan provided nightly programs of moving pictures, lectures, and music by the choral clubs, orchestra, and band. Bruce Merwin and Russell Nolen were in charge of a system devised to furnish instruction to children from kindergarten through high school age. Classes were held for the negroes in the Old Science Building under the supervision of Madge Troutt, who was assisted by several refugee teachers and college practice teachers. Dilla Hall, head of the school for whites at the Christian Church, was aided by Sina Mott, Lulu Clark, Ora Rogers, Florence Wells, Tina Goodwin, and Mae Fox. Aileen Carpenter and Lulu Roach did special work in physical training and art. Although the town and campus schools donated supplies and equipment, shortage of necessary materials compelled the instructors to stress visual education and project work. It is safe to say that every faculty member engaged in some kind of relief work.

FOUNT G. WARREN
Education and Principal of
University High School

IRENE G. WATSON
Carterville Critic

FLORENCE A. WELLS
University High School Critic

GEORGE D. WHAM
Head of Education Department

GRACE WILHELM
Brush Critic

GLADYS P. WILLIAMS
Head of Art Department

U L T Y

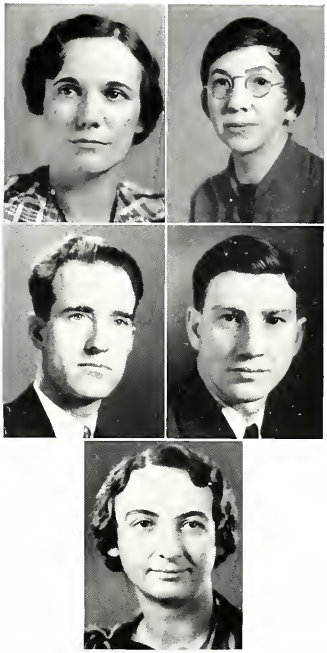

THELMA WOODBURN
Carterville Critic

LUCY K. WOODY
Head of Household Arts Department

JOHN I. WRIGHT
History

OTIS B. YOUNG
Physics

CHARLOTTE ZIMMERSHIED
Physics

Thus reads the story of the faculty for the year 1936, a year rich in service to the students of the college and to the people of Southern Illinois.

SHERMAN B. BARNES
History

ROBERT D. BOWDEN
Head of Sociology Department

WILLIAM P. DALLMAN
German

CHARLES PATTERSON
Music

VICTOR RANDOLPH
Rural Critic

WILLIAM B. SCHNEIDER
English

In Memoriam

CHARLES N. NEELY, JR.

Assistant Professor of English

Southern Illinois State Normal University

Died March 11, 1937

Leo Babcock, president of the class of '37, is an outstanding scholar. He is a member of Kappa Phi Kappa, Debate Club, and Socratic Literary Society.

Jasper Cross, vice-president, is the Editor of the Egyptian, and a member of Mu Tau Pi, Kappa Delta Alpha, Tennis Squad, and Zetetic Literary Society.

Margaret Lewis, secretary-treasurer of the class, is an honor student. She is a member of Modern Problems Club, La Reunion Gallique, and the Poetry Club.

The senior representatives on the student council are Anita Rentfro, Sarah Alwood, George Land, and Eldred Welch.

SENIORS

ELIZABETH MAE ABEL
English
Carbondale
Zetetic Literary Society; Little Theatre; MacDowell Club; Y. W. C. A.

JOHN ALLEN
Physics, Mathematics
Carbondale
Kappa Phi Kappa.

SARAH ELIZABETH ALWOOD
Chemistry, French
Clinton
Zetetic Literary Society; La Reunion Gallique; Student Council; Delta Sigma Epsilon, President 4.

LEO P. BABCOCK
History, Economics
Louisville
Socratic Literary Society; MacDowell Club; Kappa Phi Kappa; Debate Club; Class President 4.

FRANCES BATCHELDOR
English
Harrisburg
Zetetic Literary Society; Modern Problems Club.

KARL W. S. BAUMANN
Art
Carbondale
Head Technician, Little Theatre; Sketch Club.

GEORGE BLETTE
English, History
Ava
Kappa Phi Kappa; Newman Club.

RUBY LA NACE BOWLES
Music
St. Louis, Missouri
Zetetic Literary Society; Band; Orchestra; MacDowell Club; W. A. A.; Tennis, Manager 4.

EILEEN BROCK
History, Music
Mount Vernon
Egyptian; Obelisk, Editor 3; Socratic Literary Society; MacDowell Club; Mu Tau Pi; Y. W. C. A.; Science Club; All's Fair.

WILLIAM BROWNING
Chemistry
DuQuoin
Debate Club, Vice-President 3, 4, President 2; Chemeka; Science Club.

CARL BUCKNER
History, Politicol Science
Carrier Mills

HAROLD H. BUDDE
Zoology
Bunker Hill
Kappa Delta Alpha, Secretary, President 4; Interfraternigy Cauncil.

JAMES H. CARNETT
Chemistry, Mathematics
Equality
Syntan; Chemeka; Seminar; Radio Club.

ARNOLD B. CASEY
Geography, Mathematics
Carterville
Kappa Phi Kappa; Gamma Theta Upsilon; Basketball; Track.

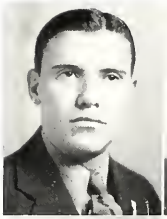

GEORGE E. CASPER
Music, Latin
Anna
Band; Orchestra; Kappa Phi Kappa.

ARTHUR CHITTY
Mathematics
Marion
Socratic Literary Society, Secretary 1; Kappa Phi Kappa, President 1; Gamma Theta Upsilon; Science Club.

DOROTHY CHRISTIE
English
Vernon
MacDowell Club; Y. W. C. A.; Modern Problems Club.

BERNICE CLARK
Home Economics
Harrisburg
Zetetic Literary Society; Student Council; Home Economics Club; Vice-President 3.

VIRGINIA COOLEY
French, English
Carbondale
La Reunion Gallique, Vice-President 4; Sigma Sigma Sigma.

ROBERT G. COURTNEY
Physical Education, Commerce, Economics
Marion
Chi Delta Chi; Student Assistant Football Coach.

LOYD F. COX
Mathematics
West Frankfort
Socratic Literary Society, Vice-President 3, President 4; Der Deutsche Verein; Band; Tennis; Y. M. C. A., Vice-President 3; Chamber of Commerce; Debate Club; Kind Lady.

MAXINE LOUISE COX
Music, Mathematics
Iuka
MacDowell Club.

VERNON CRANE
History, English
Brookfield, Missouri
Egyptian, Editor 3; Kappa Delta Alpha; Mu Tau Pi, President 3.

KENNETH CRAVER
Chemistry
Murphysboro
Obelisk; Egyptian; Chemeka; Seminar; Mu Tau Pi.

SENIORS

SENIORS

MARY DEXTER CREAGER
Zoology
Carbondale
Socratic Literary Society; W. A. A.; Pep Club; Y. W. C. A.; Science Club.

HOWARD CRENSHAW
Mathematics
Marion
Kappa Phi Kappa, Treasurer 4; Baptist Student Union, President 3.

LOWELL CREWS
Chemistry
Fairfield
Kappa Phi Kappa; Chemeka, Secretary-Treasurer 3, President 4; Seminar.

JASPER CROSS, JR.
History, Economics
Carbondale
Egyptian, Editor 4; Obelisk 3; Zetetic Literary Society, Business Manager 4; Mu Tau Pi, Secretary 4; Kappa Delta Alpha, Guard 3; Tennis.

J. FRED CROUCH
History
Sesser
Kappa Delta Alpha.

GLENN DEASON
Physical Education, Industrial Arts
Carbondale
Football; Gym Team; "I" Club; Agricultural Club.

NICK DERBAK
Commerce
Royalton
Commerce Club.

CHARLES DINTELMAN
History, English
Belleville
Socratic Literary Society; Orchestra; Kappa Phi Kappa, President 4.

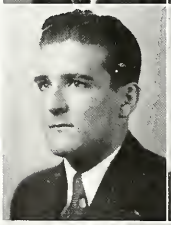

THOMAS DUNN
Physics
Gorham

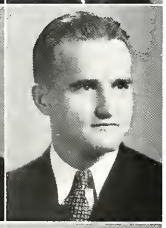

JOHN EATON
Music
Carbondale
Socratic Literary Society; Orchestra Chi Delta Chi; Football.

OTIS W. EATON
Economics, History
Centralia

ROBERTA EATON
History, English
Pinckneyville

ARTHUR EDMISON
Mathematics
Mount Vernan

MERRITT D. ELLIOTT
Mathematics
Benton
Intramural Basketball; Wrestling.

EVERETT FERRILL
History, Economics
Makanda

HAROLD FLOYD
Economics, Commerce
Tamalco
Band; Orchestra; Commerce Club.

KENNETH FRASURE
English
Waltonville
Egyptian; Socratic Literary Society; Kappa Phi Kappa.

BERNADINE FRENCH
English
Fairfield

JAY FRIEDLINE
Art, Music
Carbondale
Obelisk; Little Theatre; MacDowell Club; Sketch Club.

RUSSELL S. GRADY
Commerce
Carbondale
Orchestra; Commerce Club.

JAMES GUINEY
Physical Education, History
West Frankfort
Zetetic Literary Society; Chi Delta Chi; Gym Team.

EDISON HALL
Economics, Political Science, History
Carbondale
Socratic Literary Society; Kappa Phi Kappa; Gamma Theta Upsilon; Y. M. C. A.; Modern Problems Club; Commerce Club.

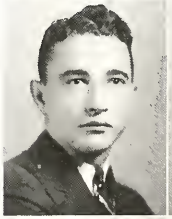

JESSE E. HARBISON
Mathematics, History
Harrisburg

INA HARRISON
English
Christopher

SENIORS

SENIORS

CLYDE E. HENSON
Art, English, History
Carbondale
Zetetic Literary Society; Little Theatre; Sketch Club.

MARI LU HETHERINGTON
Art, History
Harrisburg
Sketch Club.

LENA HORD
Zoology
Baulder

MARSHALL HOWELL
History
McLeansboro
Socratic Literary Society; Football; Commerce Club; Modern Problems Club.

MARY ELLEN HUGHES
Mathematics
West Frankfort

LENORA HUMPHREY
English, History
Marion

BARBARA INMAN
English, Geography
Alta Pass

MARGARET JACKSON
English, French
Sparta
Dunbar Society, Secretary 3, 4; Roland Hayes Club.

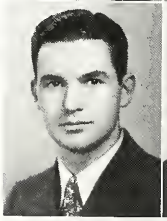

ROBYN M. JAMES
Chemistry, Physics
Centralia
Seminar.

JOE RAYMOND JOHNSON
Latin
Benton
Gym Team; "I" Club.

MEL G. JONES
Commerce
Granite City
Zetetic Literary Society; Chi Delta Chi, President 4; Business Manager Athletics; "I" Club; Commerce Club; Interfraternity Council.

ALICE KELL
Latin, English, Geography
Salem
Gamma Theta Upsilon, Secretary 4; Y. W. C. A.

ROBERT W. KELL
Chemistry
St. Louis, Missouri
Chemeka, President 4; Synton, President 4.

ORLAND KELLEY
Zoology
Marion
Socratic Literary Society; MacDowell Club; Museum Staff; Here We Are.

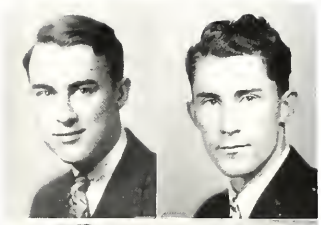

EUGENE KING
History
McLeansboro
Agricultural Club; Modern Problems Club; Commerce Club; Y. M. C. A

WALTER W. KNECHT
Geography, Mathematics
Troy
Kappa Phi Kappa; Gamma Theta Upsilon, President 4.

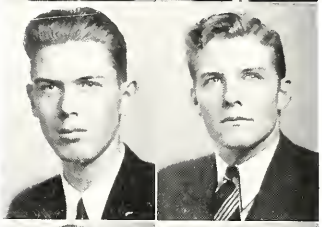

GEORGE LAND
Chemistry
Sparta
Kappa Delta Alpha, Treasurer 4; Kappa Phi Kappa; Chemeka; Student Council; Seminar.

MARY LAWRENCE
English
Cobden
Zetetic Literary Society; Sigma Sigma Sigma, Secretary 2, Vice-President 3, 4; Pan-Hellenic Association, Secretary 4; W. A. A.

MARGARET LEWIS
History
Marion
Socratic Literary Society; Poetry Club; La Reunion Gallique; Y. W. C. A.; Modern Problems Club, Secretary-Treasurer 4.

EUELL LINDSEY
Commerce
Carbondale
Commerce Club.

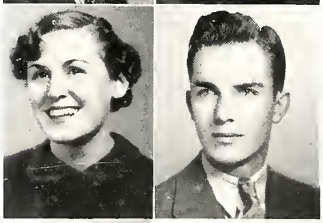

R. KENNETH LYNN
Music
Sparta
Band; Orchestra; MacDowell Club.

WOODROW MALONEY
Music, History
Murphysboro
Band; Orchestra.

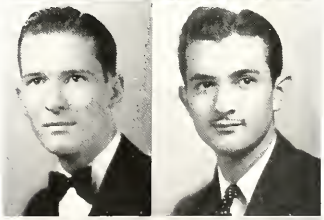

HOLLY C. MARCHILDON, JR.
Chemistry
Thebes
Kappa Phi Kappa; Chemeka; Seminar; Newman Club.

CHARLES W. MATHEWS
Mathematics
Marissa
Egyptian; Zetetic Literary Society; Kappa Delta Alpha; Kappa Phi Kappa.

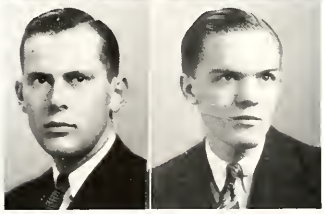

SENIORS

SENIORS

FERN MAYER
English
West Frankfort
MacDowell Club; Y. W. C. A.

ROBERT W. McMILLAN
Zoology, Art
Belleville
Obelisk; Mu Tau Pi.

JEWELL MEDLIN
History
Carbondale
MacDowell Club; Delta Sigma Epsilon.

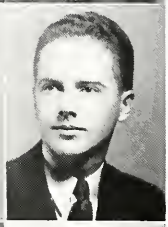

VINCENT MEINKOTH
Economics
Belleville
All's Fair; Here We Are.

MARY ANNA MILLER
English, History
Marion
Zetetic Literary Society; Little Theatre; Delta Sigma Epsilon; Class Secretary 3.

MARGARET MISKELL
Music, Zoology
Carbondale
Orchestra; Delta Sigma Epsilon.

EDWARD MITCHELL
Art, English
Carbondale
Obelisk; Zetetic Literary Society; Chi Delta Chi, Vice-President 4; Little Theatre, President 3, 4; The Drunkard; A Marriage Pro[illegible]l; Holiday; Importance of Being E[illegible]; All's Fair; Here We Are; Tune In; The Bishop Misbehaves.

FLORENCE MOHLENBROCK
History
Campbell Hill
W. A. A.; Secretary 4; Modern Problems Club; Y. W. C. A.

EUGENE V. MORRIS
History, English
Harrisburg
Band; Kappa Phi Kappa.

VIVIAN M. NATTIER
History
Pataka
Baptist Student Union, President 2, Secretary 3; Noonday Prayer Meeting, President 4.

ALBERT J. NERONE
Political Science, History
Virden
Chi Delta Chi; Football; Baseball.

WINIFRED NOONER
English
West Frankfort

JAMES A. ODUM
Physical Education, Industrial Arts
Marion
Egyptian; Socratic Literary Society; Track; Football; Modern Problems Club; Baptist Student Union.

ANNA KATHRYN PARKS
Latin
Harrisburg
Baptist Student Union.

PEGGY LOU PROUT
English
Harrisburg
Zetetic Literary Society.

ANITA RENTFRO
History, Economics
Zeigler
Obelisk; Y. W. C. A.; W. A. A., Student Council, Vice-President 4.

HELEN RUSHING
Commerce
Carbondale
Zetetic Literary Society; Sigma Sigma Sigma, Treasurer 4; Commerce Club.

KATHRYN RUSH
English, History
Carbondale
Obelisk; Zetetic Literary Society; La Reunion Gallique; MacDowell Club; Mu Tau Pi; Sigma Sigma Sigma, President 4; Pan-Hellenic Association President 4.

JEAN SABA
Mathematics, French, History
Marion
Debate Club; Modern Problems Club, Secretary 4.

ALVINA SCHLUETER
History, English
Ashley
Der Deutsche Verein; Baptist Student Union.

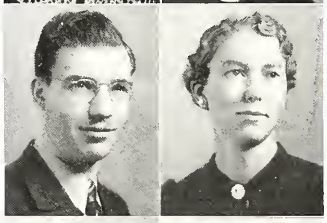

JAMES W. SEIBERT
Economics
Carbondale
Kappa Phi Kappa; Gamma Theta Upsilon, Vice-President 4.

JOE SHARKNAS
Chemistry, Physics, Mathematics
Kappa Phi Kappa; Chemeka, President 3; Seminar.

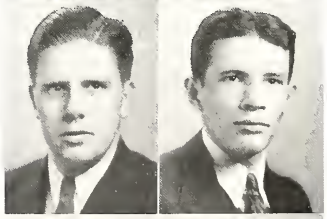

FRANK SISK
Commerce
Harrisburg
Egyptian; Socratic Literary Society, Secretary 1; Commerce Club; Kind Lady.

VIRGINIA SISK
Geography, English
Herrin
Gamma Theta Upsilon.

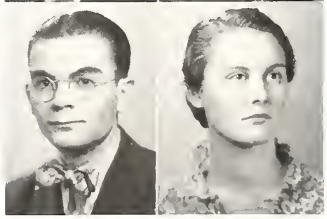

SENIORS

SENIORS

JUANITA SKAGGS
History
Carbondale
Socratic Literary Society; W. A. A.

CLARENCE SMITH
Mathematics
Ava

W. LOWELL SMITH
History
Centralia
Agricultural Club.

WALLACE STEVENSON
Industrial Arts
Sparta
Y. M. C. A.

VETA STEWART
History
McLeansboro
Socratic Literary Society; Baptist Student Union.

RUTH SWOFFORD
French
Benton
Zetetic Literary Society; Delta Sigma Epsilon.

KELLEY TAYLOR
Chemistry, Mathematics
Cisne
Kappa Phi Kappa, Chemeka.

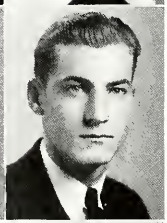

LOREN E. TAYLOR
Political Science, Economics, History
Mill Shoals
Socratic Literary Society; Kappa Phi Kappa; Commerce Club; Debate Club.

EMILY TIMPANY
Geography
Harrisburg

BETTY VICK
Commerce
Carbondale
Zetetic Literary Society; Delta Sigma Epsilon, Vice-President 4; Student Council; Commerce Club, Board of Directors 3, 4.

WILLIAM H. WALKER, JR.
Geography, Chemistry
Carbondale
Dunbar Society, President 4; Dunbar Basketball Team, Captain.

ROBERT WARMACK
Physics
Grantsburg

ALTHEIA WASHINGTON
English
St. Louis, Missouri

JEROME WEBER
Physics
Murphysboro
Zetetic Literary Society; Kappa Phi Kappa; Y. M. C. A.; Radio Club.

EARL A. WEILMUENSTER
Chemistry
Lenzburg
Kappa Phi Kappa; Chemeka; Seminar.

ELDRED WELCH
Chemistry, Physics
Norris City
Kappa Phi Kappa, Secretary 4; Chemeka; Seminar; Student Council.

VIRGIL R. WHEATLEY
Commerce
Gym Team; Commerce Club.

CONRAD WILSON
Physics, Mathematics
Harrisburg

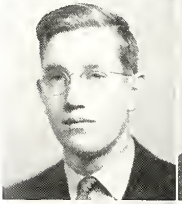

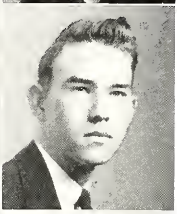

MADONNA WILSON
English
East St. Louis
Y. W. C. A.

MARION WILSON
English
East St. Louis
Y. W. C. A.

MARY WILSON
Music
Harrisburg

RODNEY WILSON
Commerce, History
Coulterville
Commerce Club.

THELMA WILSON
English
Belleville
Obelisk; W. A. A., Vice-President 3, President 4; Y. W. C. A.

J. R. WITTENBORN
Chemistry
Benton
Socrotic Literary Society; Bond; Kappa Delta Alpha, President 4; Interfraternity Council, President 3; Sigma Phi Mu, President 4; Class Vice-President 1.

MARY WOMICK
French, History
Anna
La Reunion Gallique; Modern Problems Club.

SENIORS

SCHOLASTIC RECOGNITION

Juniors and Seniors who have attained an average of 4.0 or above for the Fall and Winter Terms, 1936-37.

Elizabeth Mae Abel
Josephine Alexander
John H. Allen
Sarah E. Alwood
George Arnold
Leo P. Babcock
Betty Berry
Ruby LaNace Bowles
Eileen Brock
Carl Buckner
Adam Burniski
Fred Cogle
Ruth Callis
Margaret Cisne
Maurice Clark
Milton Cook
Virginia Cooley
Irene Craig
Sue Crain
Howard Crenshaw
Lowell T. Crews
Virginia Cummins
Joseph Dillinger
Roberta Eaton
Arthur C. Edmison
Everitt W. Ferrill
Gerald Foulon
George Franklin
Kenneth Frasure
Martha Freeman
Susan Frier
Warren Gladders
Emery E. Hall
Hazel B. Hall
James L. Harbison
Philip B. Harris
Clyde E. Henson
Vernon Hicks
Lena Hord
Gene House
Marshall Howell
Betty W. Jones
Alice Kell
Robert W. Kell
Walter Knecht
George Land
Ann Langdon
Margaret Lewis
Georgina Lockie
Henry T. Lohrmann
Kenneth Lynn
Holly C. Marchildon
Lavern Marietta
Charles Mathews
Ralph McBride
Ralph McCluskey
William McGinnis
Jewell Medlin
Norman A. Meinkoth
Alice Miller
Mary Anna Miller
Eugene V. Morris
Mary Sue Nelson
Winifred Nooner
Thomas A. Phillips
Gerald S. Plog
Oliver H. Press
Anita Rentfro
Roscoe L. Robertson
Betty Ross
Kathryn Rush
Helen Rushing
William H. Russell
Jean Saba
Helen Scarlette
Joe Sharknas
Eva Z. Smiley
William L. Smith
Robert Steckenrider
Winifred Stone
Ormo Talbert
Samuel E. Thompson
Tony Venegoni
Vernell Waldron
Mildred Walker
Mary J. Ward
Jerome Weber
Earl Weilmuenster
Eldred Welch
Joseph Wilkinson
Mary Womick
Mary E. Wright
Howard L. Yowell
Elizabeth Zimmer

Joseph Dillinger, president of the Junior Class, is a member of the Band and an active member of the Radio Club.

Kathleen Dudenbastel, vice-president, is a member of Y. W. C. A. and the vice-president of W. A. A. Miss Dudenbastel is a member of the Socratic Literary Society and the MacDowell chorus.

William McGinnis is class treasurer and a member of the Chemistry Seminar.

Warren Gladders, Ernest Brashear, Margaret Cisne, and Sue Crain are the Junior members of the Student Council. Mr. Gladders is the president of the Council.

Each year the Junior Class sponsors the Junior-Senior Prom, held near the end of the school year. The Obelisk is traditionally published by the Junior Class.

JUNIORS

NEWELL ADAMS
Carmi
Cheer Leader 3.

GEORGE ARNOLD
Carbondale

LE ROY BABCOCK
Farina
Sacratic Literary Society, Secretary 1, Vice-President 3; Kind Lady; MacDowell Club.

JOHN EMIL BAKER
Raleigh

WILMA BARTIMUS
Brownstown
Y. W. C. A.; Pep Club.

HAROLD A. BEARY
O'Fallon
Orchestra.

BETTY BERRY
Ashley
Egyptian; Zetetic Literary Society; The Drunkard; Delta Sigma Epsilon; Mu Tau Pi.

HAROLD BLACK
Fairfield
Gym Team.

FREDERICK BOUCHER
Murphysboro
Agricultural Club.

UDINE BRANNAN
West Frankfort
Band; Orchestra; Commerce Club.

ERNEST BRASHEAR
Harrisburg
Egyptian; Zetetic Literary Society; Little Theatre; Kappa Delta Alpha; Mu Tau Pi; Student Council.

GENEVA BREWER
Carbondale
Zetetic Literary Society; Lo Reunion Gallique; MacDowell Club; Delta Sigma Epsilon; Commerce Club; Pep Club.

KATE BURKHART
Marion
Obelisk; Zetetic Literary Society; Little Theatre; Here We Are; The Bishop Misbehaves; The Drunkard; A Marriage Proposal; MacDowell Club; Delta Sigma Epsilon.

ADAM BURNISKI
Troy

ALICE CALDWELL
Carbondale

RUTH CALLIS
Grand Tower
Baptist Student Union.

VERTUS CASPER
Carbondale
Band; MacDowell Club.

ROBERT W. CHAMNESS
Marion
Obelisk, Art Editor 3; Zetetic Literary Society; Little Theatre; College Sketch Club.

MARGARET CISNE
Carbondale
Obelisk, Feature Editor 3; La Reunion Gallique; MacDowell Club; Delta Sigma Epsilon.

MAURICE CLARK
Salem

WAYNE S. CORZINE
Dongola
Band.

IRENE CRAIG
Mt. Vernon
Egyptian; La Reunion Gallique; Der Deutsche Verein; W. A. A.; Y. W. C. A.; Baptist Student Union; Agricultural Club; Science Club.

SUE CRAIN
Carbondale
Obelisk; Zetetic Literary Society, Vice-President 2; Little Theatre; The Drunkard; Dover Road; Delta Sigma Epsilon, Treasurer 2; W. A. A.; Y. W. C. A.; Student Council.

MARY BELLE CRAVER
Murphysboro
Socratic Literary Society.

JUNIORS

JUNIORS

JOE A. CRUSE
Dowell
Socratic Literary Society; Band; Commerce Club, Vice-President 1.

DENZIL ELLIS DEES
West Frankfort
Agricultural Club; Commerce Club.

WAYNE DEMSTER
Garham
"I" Club; Basketball; Track; Agricultural Club; CommerceClub.

JOSEPH R. DILLINGER
Carbondale
Band; Radia Club; Class President 3.

LOUISE DODD
Eldorado
La Reunion Gallique; Der Deutsche Verein.

GEORGE DOHANICH
Colp
Kappa Phi Kappa; Basketball.

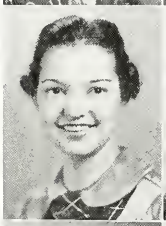

KATHLEEN DUDENBOSTEL
Campbell Hill
Socratic Literary Society; MacDowell Club; W. A. A., Vice-President 3; Class Vice-President 3; Y. W. C. A.

NANCY JANE DUNN
Shawnee, Kansas
Egyptian; Zetetic Literary Society; La Reunion Gallique; Delta Sigma Epsilon.

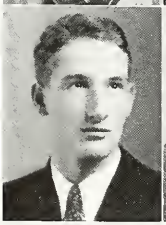

HERMAN EASTERLY
Carbandale

TROY EDWARDS
Pittsburg
Commerce Club.

GENEVA ELDER
Raleigh
Orchestra; MacDowell Club; Baptist Student Union.

MORRISON C. ENGLAND
St. Louis, Missouri
Orchestra; Tennis Team; Seminar.

WILLIAM H. ETHERTON
Carbondale
Gym Team.

JIMMY FINLEY
Carterville

KENNETH E. FINN
Iuka
Egyptian; Gym Team; "I" Club.

GEORGE FRANKLIN
Prairie du Rocher

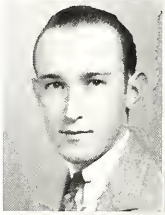

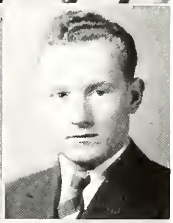

MARTHA FREEMAN
Benton
Y. W. C. A.; W. A. A.; Modern Problems.

SUSAN FRIER
Benton
Zetetic Literary Society; La Reunion Gallique; Delta Sigma Epsilon; Modern Problems.

GLEN FULKERSON
Carterville
Egyptian; Obelisk; Zetetic Literary Society, President 3; Little Theatre; The Drunkard; Band; Kappa Delta Alpha; Mu Tau Pi; Tennis Team.

KELLEY E. GIBBONS
Harrisburg
Zetetic Literary Society; Commerce Club; Radio Club; Science Club; Peach Tree Club.

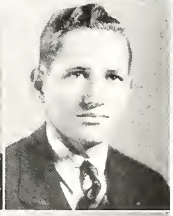

WARREN GLADDERS
West Frankfort
Kappa Phi Kappa; President Student Council 3.

NADA GRAMMATICOFF
St Louis, Missouri
Zetetic Literary Society; Little Theatre; The Dover Road.

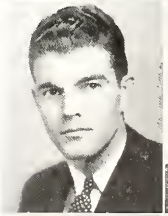

FRANK O. GREEN
St. Louis, Missouri
Gym Team; Synton, Vice-President 3.

FRANCIS GRISKO
Christopher
All's Fair; Gamma Theta Upsilon; "I" Club; Science Club.

JUNIORS

JUNIORS

WILLIAM R. HASENJAEGER
Herrin
Egyptian; Zetetic Literary Society, Vice-President 3.

VERNIECE HELM
Alma

VERNON HICKS
Harrisburg
Obelisk; Egyptian; Socratic Literary Society; Der Deutsche Verein; Little Theatre; Kappa Delta Alpha; Inter-Fraternity Council; "I" Club; Gym Team; Debating Club.

MABEL HIGHSMITH
Mt. Vernon
W. A. A., Seminar; Science Club; Modern Problems.

DALE F. HILL
Fairfield
Socratic Literary Society; Der Deutsche Verein; Kappa Delta Alpha; Football, Captain 3; Track; Basketball; "I" Club; Agricultural Club.

GARTH HINKLEY
Ashley
Track; Agricultural Club; Commerce Club.

DON W. HOGUE
Dongola
Socratic Literary Society; Gamma Theta Upsilon.

GENE HOUSE
Benton
Socratic Literary Society; Kappa Phi Kappa; Commerce Club.

EDITH HOYE
West Frankfort
Egyptian.

CARROLL HUBBLE
Clay City
Y. M. C. A.; Radio Club; Commerce Club.

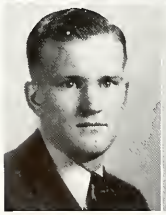

EUGENE IRVIN
Harrisburg
Kappa Delta Alpha; Chemeka, Secretary 3; Radio Club; Seminar.

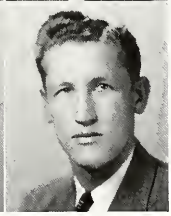

WALLIE JASINSKY
West Frankfort

FERNE JOAN JOHNSON
Horrisburg
Moc Dowell Club.

EVAN HUGH KELLEY
Nokomis

EDWARD KELSEY
Marion
Debate Club; Modern Problems, Treasurer 3; Commerce Club; Newman Club.

VIOLA KOBLER
Marion
Y. W. C. A.; Household Arts Club; Evangelical Club.

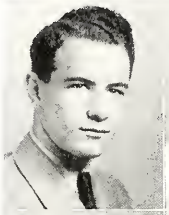

NORMAN KRUEGER
Brookport
Egyptian.

ANN LANGDON
Elvins, Missouri
Obelisk, Editor 3; Egyptian; Sacratic Literary Society; Little Theatre, Vice-President 3; The Bishop Misbehaves; A Murder Has Been Arranged; Mu Tau Pi.

GORDON M. LEE
Karnak

JOHN LEE
Tamaroa
Peach Tree Club, Treasurer 3.

GEORGINA LOCKIE
Carterville
Obelisk; Egyptian; Zetetic Literary Society; La Reunion Gallique; Mu Tau Pi, President 3.

ELEANOR LOGAN
Benton
Zetetic Literary Society; Y.W. C. A.

OTIS MARICLE
Galatia
Socratic Literary Society.

JEAN MARTIN
Carbondale
Delta Sigma Epsilon.

JUNIORS

JUNIORS

LAVERNE MARTIN
Harrisburg

RALPH McBRIDE
Carbondale
Egyptian; Kappa Phi Kappa, Vice-President 3; Commerce Club, Secretary 2.

FLORENCE McCARREY
Centralia

ITALENE McCOLLUM
West Frankfort
Zetetic Literary Society; MacDowell Club; Delta Sigma Epsilon.

BLANCHE McCOY
Carbondale
Baptist Student Union; Modern Problems Club.

JOHN McCUE
Eldorado
Agricultural Club, President 3.

WILLIAM FITCH McGINNIS
Carbondale
Class Treasurer 3.

WINIFRED McGUINN
Eldorado
Zetetic Literary Society; Delta Sigma Epsilon; Modern Problems Club.

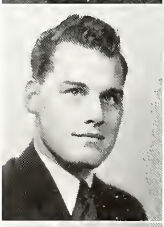

BERNARD McSHERRY
Herrin

ELIZABETH C. MEEHAN
Carbondale
MacDowell Club; Newman Club

NORMAN A. MEINKOTH
O'Fallen
Science Club.

ELIZABETH MERWIN
Carbondale
Sigma Sigma Sigma.

DALTON METCALF
Carbondale
Socratic Literary Society; Commerce Club.

JAMES L. MEZO
Broughton
Peach Tree Club.

JAMES W. MITCHELL
Du Quoin
Science Club.

RUBY HELEN MITCHELL
McLeansboro
MacDowell Club; Chamber of Commerce.

GERALDINE MORGAN
Mt. Vernon
Socratic Literary Society; Little Theotre; Tune In; Three Cornered Moon; A Murder Has Been Arranged; Here We Are; The Dover Rood; W. A. A.

JOSEPH S. MORRIS
Xenia
Socratic Literary Society; Commerce Club.

JEAN MORTON
Kell
Y. W. C. A.

JAMES E. MURPHY
Eldorado
Zetetic Literary Society; Little Theatre; The Dover Road; MacDowell Club.

FRANK R. NATION
McLeansboro
Football; Agricultural Club; Commerce Club.

ADOLPHINA NATTSAS
Hurst
Chamber of Commerce; Pep Club.

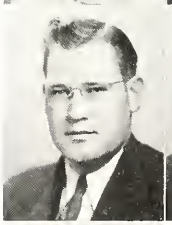

RUTH ELLA NEAL
Benton
Socratic Literary Society, Secretary 2; A Murder Has Been Arranged; Kind Lady.

MARY SUE NELSON
Marion
Gamma Theta Upsilon; Pep Club.

JUNIORS

JUNIORS

ROBERT NIEBRUEGGE
Valmeyer
Commerce Club; Evangelical Club.

EDNA NORTON
Pinckneyville
Egyptian; La Reunion Gallique; Y. W. C. A.; Agricultural Club; Science Club.

LUCY PARRISH
Carbondale
Egyptian; Zetetic Literary Society Delta Sigma Epsilon; Commerce Club.

CARL G. PERRY
Centralia
Kappa Delta Alpha; Boxing.

THOMAS A. PHILLIPS
Benton

WILLIAM R. PHILLIPS
Benton
Band; Kappa Delta Alpha; Tennis Team.

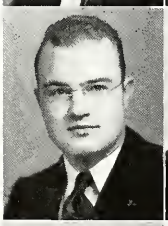

GERALD PLOG
Chester
Modern Problems Club; Science Club; Chemistry Seminar.

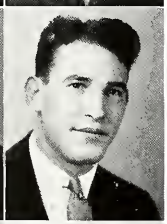

OLIVER H. PRESS
Smithton
Football.

WILLIAM PRINDLE
Benton
Chi Delta Chi; Football.

GUY E. QUILLMAN
Anna

ALICE READNOUR
Kinmundy

JIMMIE REEDER
Carbondale
Sacratic Literary Society; Commerce Club.

HELEN E. RICE
Carbondale
Sigma Sigma Sigma.

LESTER P. RIDDLE
Ashley
Egyptian, Business Manager 3; Kappa Delta Alpha; Commerce Club.

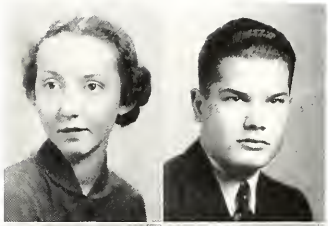

HELEN RIPPELMEYER
Waterloo
Y. W. C. A.; Debate Club.

R. L. ROBERTSON
Shelbyville
Modern Problems Club; Commerce Club.

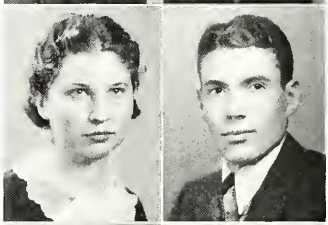

FLORENCE LUCAS ROBINSON
West Frankfort
Zetetic Literary Society W. A. A.; Commerce Club.

AGNES L. RUSSELL
Anna
Baptist Student Union; Peach Tree Club, Secretary 3.

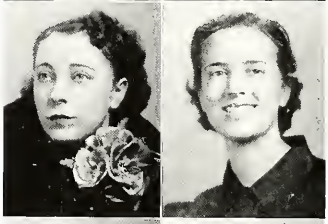

WILLIAM RUSSELL
Elkville
Y. M. C. A.; Radio Club; Science Club.

JOHN D. RYAN
Christopher

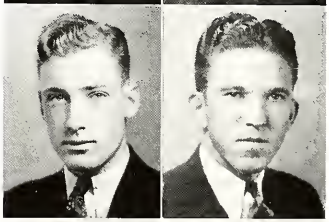

LOWELL SAMUEL
Johnston City
Egyptian; Socratic Literary Society; Orchestra; Band; Debate Club, President 3; Modern Problems.

JOHN SCHERRER
Anna
Football; Newman Club; Modern Problems Club.

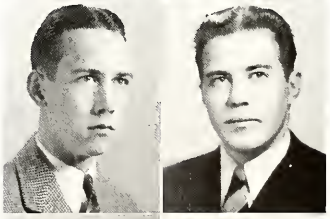

ALBERTA L. SCHMIDT
Pinckneyville
Baptist Student Union.

PAUL D. SCOTT
Karnak
Dunbar Society; Roland Hayes Club; Boxing.

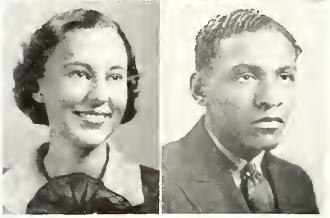

JUNIORS

JUNIORS

FRANCIS SIERAKOWSKI
West Frankfort
W. A. A.; Y. W. C. A.

ROBERT SIMPSON
Marion
Band; Orchestra.

RUTH EILEEN SIMPSON
West Frankfort
Band; W. A. A.; Y. W. C. A.: President 3.

ALFRED SPANN
Christopher

CATHERINE STANARD
Carbondale
Egyptian; Socratic Literary Society; Sigma Sigma Sigma.

RUTH STEFANOFF
Belleville
Socratic Literary Society; W. A. A.

ROSS A. STONE
Grand Tower
Noon Day Prayer Group.

WINIFRED STONE
Macedonia

JESSE STONECIPHER
Centralia
Egyptian, Advertising Manager 1; Zetetic Literary Society; Kappa Delta Alpha; Commerce Club; Board of Directors.

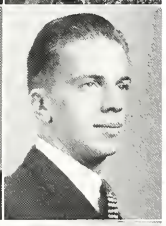

FREDERICK W. THEEN
Alton
MacDowell Club; Chi Delta Chi; Pep Club; Commerce Club.

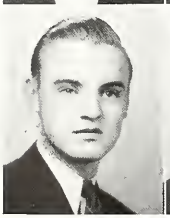

FRANK THOMAS
Harrisburg
Little Theatre; Here We Are; The Bishop Misbehaves; One Egg; The Dover Road; Orchestra; MacDowell Club; Chi Delta Chi.

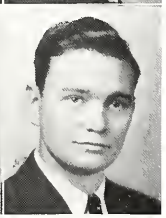

EARL THOMPSON
Odin

HARRY F. TICHENOR
Carbondale
Obelisk; Egyptian; Syntan, Secretary 2; Radio Club, Secretary 2.

PAUL J. TOROK
Dowell
Newman Club; Commerce Club.

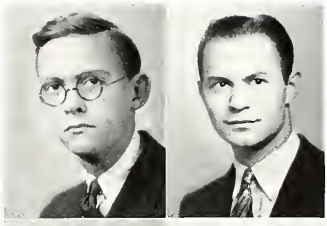

GENEVIEVE VAUGHN
Carterville
Y. W. C. A.; Pep Club; Commerce Club.

J. F. VAUGHN
Zeigler

TONY VENEGONI
Herrin
Obelisk; Egyptian; Zetetic Literary Society, President 2; La Reunion Gallique; The Drunkard; Mu Tau Pi; Newman Club, Vice-President 3.

JUNE VICK
Carbondale
Zetetic Literary Society; Delta Sigma Epsilon; Y. W. C. A.

EDITH WALL
Creal Springs
Baptist Student Union.

MARY J. WARD
Ava

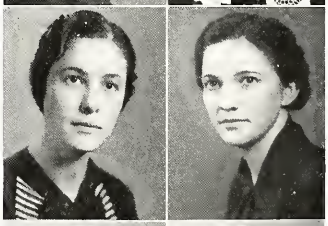

DOROTHY WARMACK
Grantsburg
Sacratic Literary Society; Band; Orchestra; MacDowell Club.

MARION WILEY
Harrisburg
Band; Chi Delta Chi; Track; Basketball.

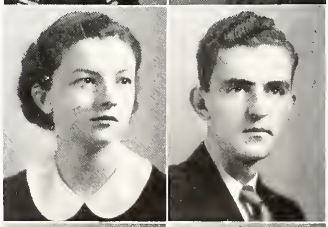

JOSEPH M. WILKINSON
Marion

FELIX AMMON WILLIAMS
Carbondale
Commerce Club.

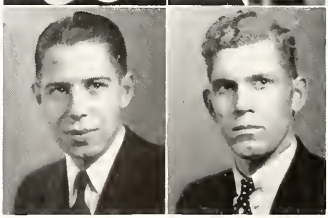

JUNIORS

JUNIORS

VIVIAN WITHROW
Wayne City

MARY ELEANOR WRIGHT
Murphysbora
Zetetic Literary Society; La Reunian Gallique; Delta Sigma Epsilon.

LELA MARIE YOUNG
West Frankfort

HOWARD YOWELL
Carlinville
Chemistry Seminar; Chemeka, Secretary 3.

ELIZABETH ZIMMER
Waterloo
Commerce Club, Baard of Directors.

MARY ZWINAK
Chicago
Sacratic Literary Society; La Reunion Gallique, President 3; Cammerce Club, Secretary 3.

Harold Catt, president of the Sophomore Class, is a member of Chi Delta Chi, the football squad, and the gym team.

Frank W. Reeves is vice-president of the class and the Commerce Club. He is a member of the track team.

Othella Graves, secretary-treasurer, was selected as the most popular girl in the Sophomore Class last fall. She was attendant to the Homecoming Queen.

Helen Crain, Martha Jean Langenfeld, Clark Davis, and Kenyon Cramer are the sophomore representatives on the Student Council.

The Sophomore Class sponsors an annual dance.

SOPHOMORES

DAVID AIKEN
Zeigler
La Reunion Gallique; MacDowell Club; Kappa Delta Alpha; Football; Basketball; Track.

EARL ALBERS
De Soto
Y. M. C. A.

BONNIE ALLEN
Carbondale
Y. W. C. A.

JANE ANDERSON
Harrisburg
Sigma Sigma Sigma; Zetetic Literary Society; W. A. A.

LILLIAN ANDERSON
Marion
Delta Sigma Epsilon; Little Theatre.

ANN AYDELOTTE
Equality
Socratic Literary Society; Y. W. C. A.

CHARLES O. BADGETT
Mt. Vernon
Der Deutche Verein; Egyptian; Socratic Literary Society.

FLORINE BAKER
Carterville

HARRIETTE BALDRIDGE
Hurst
Y. W. C. A.

EUGENE BARGER
Carbondale
Football.

MILLIE BARNARD
Shawneetown

PAUL G. BARNICKOL
Freeburg

THOMAS S. BARRON
Marion
Track; Y. M. C. A.

MARY CATHERINE BARRY
East St. Louis
Newman Club; Zetetic Literary Society.

DALE L. BARTHEL
Eldorado
Modern Problems Club.

GLENN D. BATEMAN
Carbondale
Football; Y. M. C. A.; Baseball; Agricultural Club; Socratic Literary Society

NORMA BEARDEN
Benton
Socratic Literary Society.

GENEVIEVE BELL
Tilden
Socratic Literary Society; Y. W. C. A.

EDNA MAE BENEDICT
Herrin
Y. W. C. A.

MARY HELEN BENEFIEL
Carbondale
W. A. A.

ELLA MAE BEST
Cisne

DOROTHY LEE BIRCH
East St. Louis
Egyptian; Zetetic Literary Society.

MILDRED BLACKARD
Omaha

LONDA BLACKBURN
Iuka
Agricultural Club.

SOPHOMORES

SOPHOMORES

MARY JOE BLETTE
Ava
Newman Club.

MARGUERITE BOLLINGER
Columbia
Y. W. C. A.; Socratic Literary Society; Evangelical Club.

GEORGE LOUIS BOOMER
Carbondale
Chi Delta Chi; Band; Orchestra; Zetetic Literary Society.

RUSSELL BOREN
Carterville
Football; Basketball.

DOROTHA BOSKET
Harrisburg
Modern Problems Club; Y. W. C. A.

MIRRIAM BOWDEN
Carbondale
Sigma Sigma Sigma; Zetetic Literary Society; Band; Orchestra; MacDowell Club; Egyptian.

THELMA BRADSHAW
Gorham
Baptist Student Union.

GERALDINE BRASEL
Salem
Socratic Literary Society; Y. W. C. A.

EDWARD BROWN, JR.
East St. Louis

JOE BROWN
Jonesboro
Chi Delta Chi; Gym Team.

ROSE BROWN
Mt. Vernon
Baptist Student Union; Y. W. C. A.; Peach Tree Club.

MARY ELIZABETH BRUCE
Cairo
Egyptian; Zetetic Literary Society.

ELIZABETH BUELL
Harrisburg
Science Club; Socratic Literary Society; Y. W. C. A.

JENNIE CALZA
Zeigler

WENDELL CARLTON
McLeansboro
Socratic Literary Society; Kind Lady.

VELMA E. CARR
Belleville

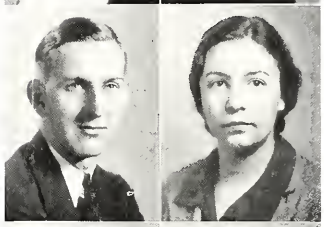

HAROLD CATT
Carbondale
Chi Delta Chi; Football; Gym Team; Class President; Vice-President 1.

JEAN CHANDLER
Carbondale
Zetetic Literary Society; Little Theatre; MacDowell Club; Y. W. C. A.; The Egg.

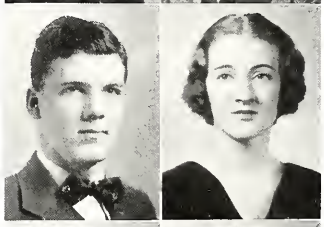

MILDRED CHAPMAN
Alto Poss

CHARLES A. CLODFELTER
Calhoun

MARGARET ANN CLOUGH
Murphysboro
Socratic Literary Society.

GEORGE CLUTTS
Royalton

MELBA LOU COOK
Eldorado
Orchestra; Zetetic Literary Society Delta Sigma Epsilon; Commerce.

MAXINE CORZINE
Zeigler
La Reunion Gallique; Commerce Club; Socratic Literary Society.

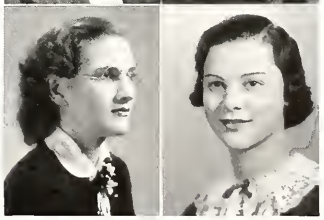

SOPHOMORES

SOPHOMORES

MARY COURTNEY
Marion
Delta Sigma Epsilon.

GUINNA COTTER
Grand Tower

BETTY COX
Carbondale
Socratic Literary Society; Band; Modern Problems Club; Commerce Club.

EARL COX
Benton
Gym Team.

WILFREDA ANN COX
Carbondale
Socratic Literary Society; MacDowell Club; Commerce Club; Modern Problems Club.

HELEN CRAIN
Springfield
Zetetic Literary Society; MacDowell Club; Y. W. C. A.; Delta Sigma Epsilon; Student Council.

VIRGINIA CUMMINS
Horrisburg
Little Theatre; Socratic Literary Society, Secretary 2; Delta Sigma Epsilon.

MARY CATHERINE DAILY
Ridgway
Socratic Literary Society; Agricultural Club; Newman Club; Peach Tree Club.

BERMOCE DAINS
Mt. Olive

GERALD DANIEL
Murphysboro
Band; Orchestra.

CARMEN DAVIS
Herrin

MARYBELLE DAVIS
Orient
Y. W. C. A.; Socratic Literary Society.

RUBYNELLE DAVIS
Orient
Socratic Literary Society.

RUTH DIEKEMPER
Beckemeyer

EUGENE D. DIXON
Harrisburg
Commerce Club.

VIRGINIA DODDS
West Frankfort
MacDowell Club; Baptist Student Union.

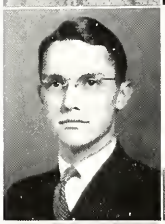

ROBERT BRUCE DOTY
Flora
Egyptian; Obelisk; Socratic Literary Society; Commerce Club; Mu Tau Pi.

VIRGINIA DOUGLAS
Grand Chain

PHIL DOWNEY
Evanston
Track; Basketball; Newman; Club Commerce Club; "I" Club.

FLO DULANEY
Wayne City
Zetetic Literary Society; Sigma Sigma Sigma.

FORD DUNN
Pinckneyville
Football.

GENEROSE DUNN
Pinckneyville
Socratic Literary Society; Newman Club; Peach Tree Club.

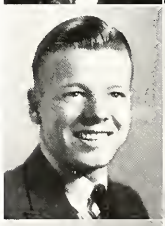

MARY EADIE
Vandalia
W. A. A.; Socratic Literary Society.

FRANK ELDERS
Carbondale
Little Theatre; Here We Are; The Bishop Misbehaves; The Drunkard; Zetetic Literary Society, Vice-President 1; Orchestra; Band; MacDowell Club; Egyptian.

SOPHOMORES

SOPHOMORES

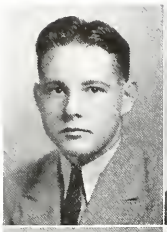

LAWRENCE EMERY
Carterville
Intramural Basketball.

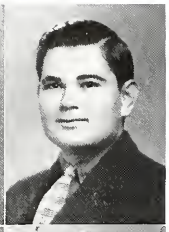

LEWIS P. EVANS
Sandoval

MARY LOUISE EVANS
Murphysbora
Delta Sigma Epsilon; Radio Club.

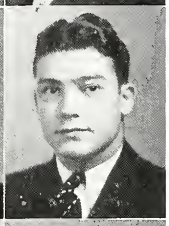

BERNIE V. FALK
Eldorado
Gym Team; Kappa Delta Alpha.

CLEDA FARRIS
Staunton
Socratic Literary Society; Y. W. C. A.

ELIZABETH FINLEY
Sparta
Socratic Literary Society; MacDowell Club.

MARYNELLE FLANNERY
East St. Louis
Zetetic Literary Society; Newman Club.

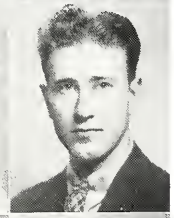

RAYMOND FRAKES
Vandalia
Radio Club; Agricultural Club.

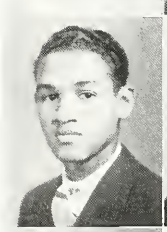

VINCENT FREEMAN
St. Louis, Missouri
Roland Hays Club; Dunbar Society, Treasurer 1.

NAOMI FRENCH
Fairfield
Sigma Sigma Sigma; W. A. A.; Zetetic Literary Society.

VERNON FRENCH
McLeansbora
Peach Tree Club.

ELLEN M. FURLOW
Christopher

SYLVIA FURLOW
Herrin
Baptist Student Union.

JOHN GAINES
Broughton
Basketball; Intramural Baseball.

CLARABELLE GALLOWAY
Sesser
Baptist Student Union.

RAYMOND GARDNER
Eldorado
Basketball; Agricultural Club; Baseball.

JOHN GASTON
Kell
Agricultural Club.

EMMA E. GETZIE
Dowell
Newman Club.

BILLIE RUTH GILL
Murphysboro
Band; Orchestra.

LOIS GILTNER
Brookport

WILLIAM V. GLODICH
Zeigler
Zetetic Literary Society; Baseball; Tennis; Modern Problems Club; Cheer Leader; Commerce Club; Kappa Delta Alpha.

DEVA GOLDSMITH
Hurst

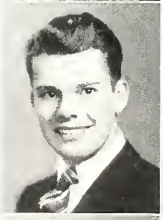

ANNE GOSCINIAK
Carbondale
Zetetic Literary Society; Egyptian.

OTHELLO M. GRAVES
Kankakee
Class Secretary-Treasurer 2.

SOPHOMORES

SOPHOMORES

ROSALIE GREER
Carterville

MARGARET HAMILTON
Cora

VERA M. HARDY
Centralia
Socratic Literary Society.

MILDRED HANSON
Centralia

INA MAE HARRIS
East St. Louis
Dunbar Society; Roland Hayes Club.

RAYMOND HAUN
Ashley
Agricultural Club.

GEORGE HAVENS
Hurst

MARGARET HEGGEMEIER
Nashville

RAY HEINZMAN
Christopher
Chi Delta Chi; Commerce Club.

WILLIAM HEMMEN
O'Fallon

ANN HEMPHILL
Golconda
Socratic Literary Society; W. A. A.; Y. W. C. A.

NORLAN C. HENDERSON
Marion
Track.

RUTH C. HERRIN
Herrin
Y. W. C. A.; Zetetic Literary Saciety.

RICHARD GLEN HILL
Carterville
Egyptian; Kappa Delta Alpha.

VIRGINIA LEE HINES
Freeman Spur

GEORGE HENRY HOLLIDAY
Elkville
Chi Delta Chi; Football.

JAMES HOLLINGSED
Chicago Heights

VIRGIL HOLLIS
Greenview
Chi Delta Chi; Commerce Club.

BERNARD HORWITZ
St. Albans, New Yark
Football; Basketball; Boxing; Wrestling.

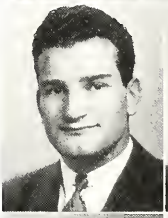

ROBERT M. HOUSE
Granite City
Band; Chemistry Seminar.

DAYTON HOWERTON
Geff

ELLSWORTH HUBBLE
Fairfield
Science Club.

KENNETH HUBBLE
Fairfield

LOUISE HUBELE
Carmi
W. A. A.

SOPHOMORES

SOPHOMORES

EDITH HUDGENS
Marion
Egyptian; Zetetic Literary Society; Little Theatre; Delta Sigma Epsilon.

HENRI HUDSON
Caira
Delta Sigma Epsilon; Zetetic Literary Society; Egyptian; W. A. A.

DOROTHY HUNGATE
Benton
W. A. A.

BERNICE JOHNSON
East St. Louis
Dunbar Society; Raland Hayes Club.

GENEVIEVE JOHNSON
Christopher
Sigma Sigma Sigma; Zetetic Literary Society.

HERBERT E. JOHNSON
Carbondale

MARTHA JONES
Butte, Montana
Little Theatre; La Reunion Gallique; MacDowell Club.

LOIS JORDAN
Norris City

RUBY D. JORDAN
East St. Louis
Socratic Literary Society; Newman Club.

IDA S. JOYNER
Eldorado
Modern Problems Club; Science Club.

CHARLES E. KAEGI
Cave-in-Rock

MARY EVELYN KELLEY
Johnstan City

LOIS KEITH
Pinckneyville
Zetetic Literary Society; Y. W. C. A.

MARGARET KELSO
Sparta

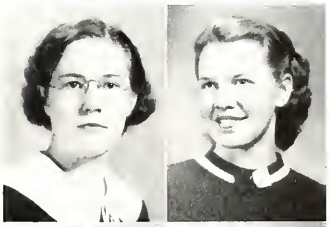

MARY L. KIEFFER
Shawneetawn

LUCILLE KING
Galcanda
Commerce Club; Y. W. C. A.; W. A. A.

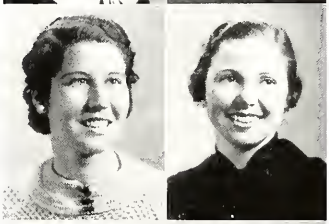

MARION BURR KING
Du Quain
Band; Kappa Delta Alpha; Track; Gym Team.

JOHN L. KINNEY
Geff

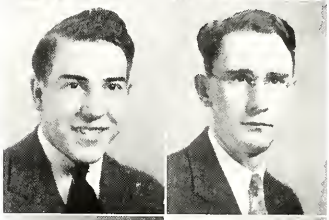

HARRY K. KLIE
East St. Louis
MacDowell Club; Egyptian; Socratic Literary Society.

JULIA KNECHT
Troy

EDITH E. KNIEPKAMP
Belleville
Zetetic Literary Society; La Reunion Gallique; Der Deutsche Verein; Y. W. C. A.

KATHLEEN KNIGHT
Salem
Socratic Literary Society; Commerce Club.

WILLADENE KNISELEY
Centralia
Sigma Sigma Sigma; Zetetic Literary Society.

LINDA KOBLER
Marian
Y. W. C. A.; Evangelical Club.

SOPHOMORES

SOPHOMORES

MILTON KOBLER, JR.
Cairo

DORA KOONS
West Frankfort

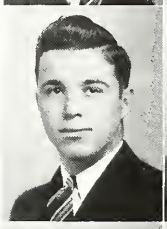

HERMAN KOOPMAN
West Frankfort

GEORGE KUHN
Centralia

MARTHA JEAN LANGENFELD
Carbondale
Sigma Sigma Sigma; Obelisk; Zetetic Literary Society; Commerce Club; Student Council.

RANDAL LAWRENCE
Cobden
Chi Delta Chi; Commerce Club; Zetetic Literary Society.

ELIZABETH LATIMER
Eldorado
Zetetic Literary Society; Delta Sigma Epsilon.

JUANITA LEE
West Frankfort
Egyptian; Der Deutsche Verein, President 1; Debate Club, Secretary 2; W. A. A.

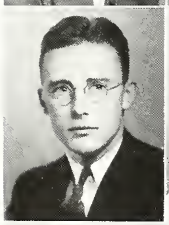

LOYD LENT
Centralia
Chi Delta Chi; The Drunkard.

ANNA MAE LIVELY
Freeburg
Socratic Literary Society.

DON LOCKHART
Greenview
Commerce Club.

SARA LOGUE RIDDLE
Carbondale
Egyptian; Zetetic Literary Society; Delta Sigma Epsilon.

ROYCE LOVELACE
Cambria

WINSTON McADOO
St. Louis, Missouri
Madern Problems Club.

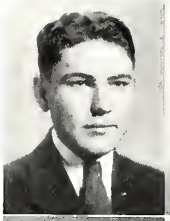

HATTIE McBRIEN
New Athens
W. A. A.

NADINE McCLERREN
Thompsonville
Peach Tree Club.

MARGARET McCLOUD
Carbondale
Zetetic Literary Saciety; Delta Sigma Epsilan.

FLORINE McCONACHIE
Sparta
Peach Tree Club.

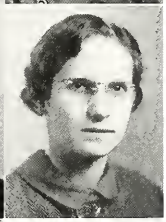

JACK McCORMACK
Herrin
Band; Orchestra.

GEORGE McGLUMPHY
Salem

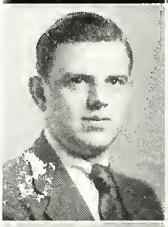

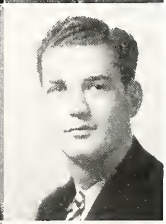

LILLIAN MABREY
Eldorado
Commerce Club; Peach Tree Club; Volleyball.

ALICE MAHR
Belleville
Dunbar Society; Roland Hayes Club.

J. C. MATHEWS
Marissa
Egyptian; Der Deutsche Verein; Zetetic Literary Society; Kappa Delta Alpha.

CHARLES MAYFIELD
Harrisburg

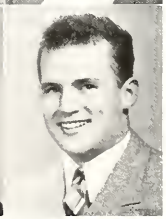

SOPHOMORES

SOPHOMORES

ALEEN MERCER
Centralia

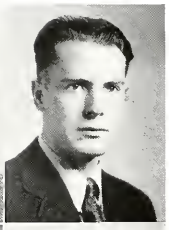

MAX METCALF
Iuka
Agricultural Club.

RUBY MARIE MEYER
Mascoutah
Evangelical Club.

SELMA MICHAEL
Centralia
Socratic Literary Society.

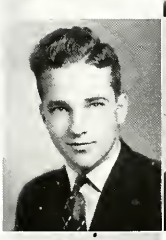

L. A. MIFFLIN
Herrin

ROBERT H. MILLER
Carbondale
Commerce Club.

RUBY LEE MILLER
Eldorado
Commerce Club; Y. W. C. A.

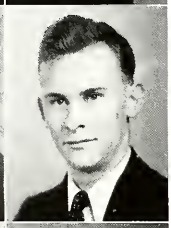

GALE MOBLEY
Omaha
Gym Team.

MARY EVELYN MOORE
Carbondale
Baptist Student Union; Orches ra.

FERN MOYE
Omaha
Socratic Literary Society.

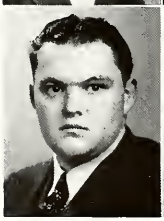

CARL MUNDELL
Benton
Commerce Club; Socratic Literary Society.

CLAUDIA MARY NASH
East St. Louis
Dunbar Literary Society; Roland Hayes Club.

VERNON ARVIL MAEGELE
Thompsonville
Modern Problems Club; Y. M. C. A.

ISABELLE NEEDHAM
East St. Louis

ELIZABETH ORR
Centralia
W. A. A.

BERNADINE OSLISLE
Staunton

CATHERINE O'TOOLE
Valmeyer
Newman Club; W. A. A.

LAURA OWEN
Harrisburg
Baptist Student Union; Y. W. C. A

JOHN W. PATTERSON
Carbondale
Chi Delta Chi.

WAYNE PEELER
Cypress
Science Club; Socratic Literary Society.

MABEL PENRY
East St. Louis

ROBERT PETERSEN
Carbondale
Y. M. C. A.; Synton, Secretary-Treasurer; Band; Tennis.

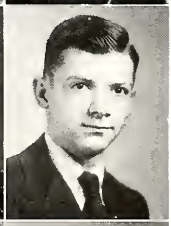

ARVEL A. PHILLIPS
Benton
Commerce Club; Socratic Literary Society; Peach Tree Club; Intramural Baseball.

ELMER PHILLIPS
Grayville

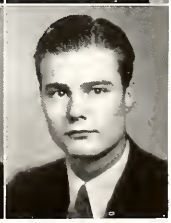

SOPHOMORES

SOPHOMORES

JEAN PIERSON
Christopher

LEWIS PIKE
Christopher
Chi Delta Chi.

HELEN PIPER
Oakdale
Y. W. C. A.; Socratic Literary Society.

JOHN POPE
Benton
Orchestra; Der Deutsche Verein.

PAUL PORETTI
Callinsville
Newman Club.

RUTH ELLA POWERS
Grayville
Socratic Literary Society.

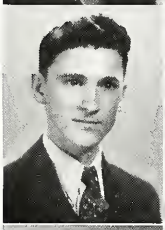

LEO PUCKETT
Cisne

ANN MARIE PUSIC
Mt. Olive

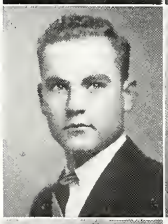

LOWELL QUINDRY
Fairfield
Commerce Club.

EMMET RADCLIFF
Jonesboro

LORRAINE READ
West Frankfort
Y. W. C. A.

FRANK W. REEVES
Carbondale
Track; Intramural Basketball; Commerce Club, Vice-President 2.

MARY ALICE REIMAN
Murphysboro

BETTIE RHODES
Springfield
Delta Sigma Epsilon; Zetetic Literary Society.

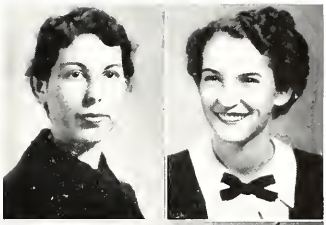

SONYA RICH
East St. Louis

JEAN RICHARDS
Albion
MacDowell Club.

CHARLES E. RICHEY
Crab Orchard
Socratic Literary Society; Agricultural Club; Commerce Club; Baptist Student Union, Treasurer 2.

FRED ROBERTS
Harrisburg
Chemistry Seminar.

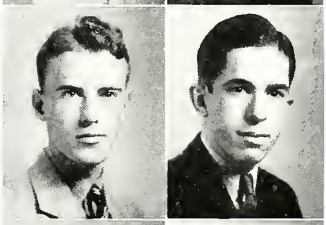

MILDRED E. RONGEY
East St. Louis
Y. W. C. A., Treasurer 2.

CARL L. ROSS
Goreville

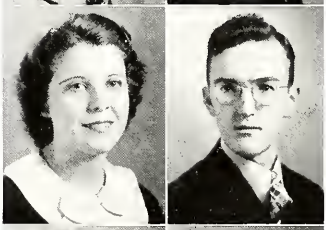

ELIZABETH ROSS
Mounds
Zetetic Literary Society; Sigma Sigma Sigma.

ROLLA R. ROSS
McLeansboro
Socratic Literary Society; Commerce Club; Kappa Delta Alpha.

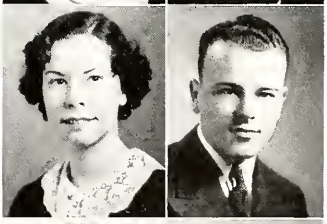

GLENN ROUNTREE
Du Quoin
Radio Club; Tennis.

GLADYS ALLENE RUSHING
New Burnside

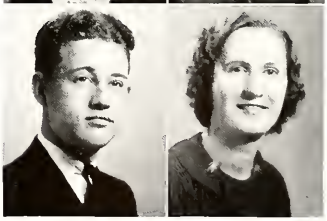

SOPHOMORES

SOPHOMORES

ALLEN SAGER
Mt. Vernan
Socratic Literary Society; Little Theatre; No One Can Say; The Drunkard; MacDowell Club.

AUTUMN SAMUELS
New Windsor
La Reunian Gallique'

FRED SANDERS
Centralia

DOROTHY E. SCHNAKE
Nashville
Socratic Literary Society.

GEORGE SCHWARZTRAUBER
O'Fallon
Modern Problems Club.

MERLE SCOTT
Metropalis
Socratic Literary Society.

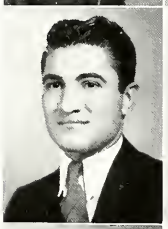

JOHN W. SEGRAVES
Eldorada
Agricultural Club.

HELEN SHAVER
Thebes

RUEL SHEFFER
Zeigler
Y. M. C. A.

AUGUSTA SHELTON
East St. Louis
Dunbar Society; Raland Hayes Club

BEULAH SHEPPARD
Marion
Orchestra.

EDWARD SHUSTER
McLeansbaro

WARREN S. SIMPSON
Fairfield

DARREL SIMS
Janesboro

TROY SIMS
Royalton
Band.

ROBERT M. SINKS
Cache
Madern Problems Club.

MILDRED SITTER
Cobden
Agricultural Club; Peach Tree Club; Pep Club.

ARTIE SMITH
De Soto
Agricultural Club.

ELLA MAY SMITH
Hurst-Bush

EVELYN SMITH
Belknap
Sacratic Literary Society.

HELEN SNEED
Mt. Vernon
Sacratic Literary Society.

JACK B. SPEAR
Carbondale
Little Theatre; Science Club.

ELLIS G. SPENCE
Norris City
Commerce Club; Sacratic Literary Society.

GENEVA SPENCE
Eldorado
Commerce Club; Y. W. C. A.

SOPHOMORES

SOPHOMORES

JOSEPH SPEZIA
Herrin
Der Deutsche Verein; Modern Problems Club; Newman Club; Chemistry Seminar; Intramural Baseball; Intramural Basketball.

TOM STANSFIELD
Mt. Carmel
Modern Problems Club, President 2; Chemistry Seminar; Newman Club.

DELORES STARK
Cisne
Y. W. C. A.

WILLARD STEIN
Brownstown
Agricultural Club; Modern Problems Club; Chemistry Seminar.

WILMA RUTH STRAIGHT
Ellery
W. A. A.; Y. W. C. A.

ARNOLD SUGG
Odin

EUVERA SULLIVAN
Vergennes
Commerce Club.

JOHN SWOFFORD
Carbondale
Egyptian; Zetetic Literary Society; Der Deutsche Verein; Chi Delta Chi.

LAWRENCE TAYLOR
Creal Springs

LEONARD TAYLOR
Carterville
Agricultural Club; Intramural Baseball; Intramural Basketball.

MARY SUE THOMSON
Cypress
Sigma Sigma Sigma.

GEORGE T. THRELKELD
Golconda

ALBERT TILENDIS
Zeigler

ANNAMAE TODD
Oakdale
Socratic Literary Society.

PAUL TOWNES
Carbandale
Socratic Literary Society; Orchestra.

LOREN TRAVELSTEAD
Marion
Footboll.

CARROL A. TURNER
Cypress
Socratic Literary Society; Gamma Theta Upsilon; Peach Tree Club, President.

GILBERT R. VAUGHT
Eldorado
Egyption; Seminar; Science Club.

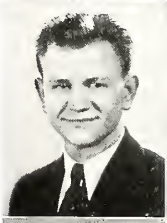

PRISCILLA VAUGHT
Burnt Prairie

THELMA E. WAGONER
Marion
Commerce Club; MacDowell Club.

W. A. WALKER, JR.
Zeigler
Commerce Club.

LUELLA C. WATERFORD
East St. Louis
Dunbar Society; Roland Hoyes.

ELIZABETH WATERS
Harrisburg

EIMAN WEAVER
Fairfield
Agricultural Club.

SOPHOMORES

SOPHOMORES

ROBERT WHEELER
Fairfield
Kappa Delta Alpha; Socratic Literary Society.

GAYLORD WHITLOCK
Mt. Vernon
Little Theatre; Band.

MARGUERITE WILHELM
Collinsville
Egyptian; Debate Club; W. A. A.

LAURA Z. WILLIAMS
Shawneetown

MARIE WILLIAMS
East St. Louis
Y. W. C. A.; W. A. A.

ROWENA WILLIAMSON
Mounds

ANNE WILLINGHAM
Cairo
Egyptian; Zetetic Literary Society; Commerce Club; Delta Sigma Epsilon

ALMA PEARL WILSON
Enfield
Baptist Student Union.

PAUL WINDER
Columbus, Ohio
MacDowell Club.

FREDA WINTERS
Geff
W. A. A.; Y. W. C. A.

LEONA WINZENBURGER
Burnt Prairie

ROY EDWARD WOOD
Salem
Kappa Delta Alpha; Commerce Club.

CHARLES WOODBRIDGE
Marion

AVEN WRIGHT
Scheller

DORA B. YOUNG
Elizabethtown

DOROTHY YOUNG
Anna
Zetetic Literary Society; Y. W. C. A.; Modern Problems Club.

HARRIET M. ZERWECK
Belleville
La Reunian Gallique; Zetetic Literary Society; Y. W. C. A.; Evangelical Club.

SOPHOMORES

In Memoriam

BETTIE LEANNA RHODES
Springfield, Missouri
Class of '37
Died April 10, 1937

ANNE FRANCES WILLINGHAM
Cairo, Illinois
Class of '39
Died March 7, 1937

JOSEPH ALEXANDER BARKER
Marissa, Illinois
Class of '40
Died November 5, 1936

This year brought about the establishment of "Freshman Week" at the beginning of school for the purpose of acquainting freshmen with the more complicated routine of college activities.

Freshmen were divided into thirty-five groups, each under the sponsorship of a faculty member, through which social contacts were encouraged by means of hikes, teas, and dances. On Wednesdays during the chapel period those freshmen who wished to learn were properly instructed in the fundamentals of ball-room dancing.

When the Student Council was organized, the freshmen selected as their representatives Anna Margaret Wham, Jeanette Miller, Danald Bryant, and Frederic Meyer.

FRESHMEN

HELEN ADAMS
Mt. Vernon

HOLLY ADAMS
Mt. Vernan

RUTH ALSTON
Caulterville

WARNER ANDERSON
McLeansbora
Sacratic Literary Society; Syntan.

IVAN ANNEAR
Mulkeytawn
Orchestra.

HAROLD ARAMOVICH
Rockfard
Newman Club; Modern Problems; Intramural Basketball.

WILLIAM S. ARMSTRONG
Marian
Modern Problems; Science Club.

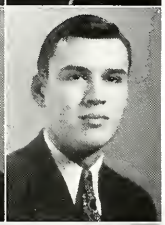

HARRY WOODS ARTZ
Harrisburg
Band; Orchestra; Kappa Delta Alpha.

COMMIZELLE ATWOOD
Marian
Socratic Literary Society; MacDowell Club.

NOLA M. ATWOOD
Marion

SIBYL AUSTIN
Norris City

BARTO BABITZ
Christapher
Debate Club.

HARRY J. BAKER, JR.
Eldorado

WADE BAKER
Carbondale
Band; Orchestra.

WILLIAM ROBERT BAKER
Eldorado

BENJAMIN H. BALDWIN, JR.
East St. Louis
Egyptian; Chi Delta Chi; Band.

ALICE BARGER
Johnstan City
Socratic Literary Society.

FRED BASOLO
Christopher

ROBERT D. BATEMAN
Carbondale

RUSSELL BATEMAN
Carbondale
MacDowell Club; Baptist Student Union.

MARJORIE BEARE
Ellis Grove

VIOLET BECKEMEYER
Beckemeyer

DOLORES BEIL
Belleville

CAROLEEN BILLHARTZ
New Baden
Y. W. C. A.; Sacratic Literary Society; W. A. A.; Newman Club.

FRESHMEN

FRESHMEN

JACK H. BISHOP
Carterville
Zetetic Literary Society; Kappa Delta Alpha.

JESSE BLACK
Cairo

HELEN BLANKINSHIP
Eldorado

FAYE BOREN
Herrin

WILBUR BOSCH
Murphysboro

MARY O. BOVINET
Carbondale
W. A. A.; Delta Sigma Epsilon; Zetetic Literary Society; Y. W. C. A.

GENEVIEVE L. BOWYER
Carterville

EVELYN BOYKIN
Carbondale
Roland Hayes Club.

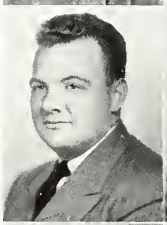

NILLSON BRADDOCK
Eldorado
MacDowell Club; Kappa Delta Alpha; Football; Wrestling.

VIRGINIA BRADFORD
Benton
Socratic Literary Society; Orchestra.

JEAN RAGLAND BRAGG
Carbondale
Sigma Sigma Sigma; Zetetic Literary Society.

ELWOOD BRIGHT
Valier

ALBERTA BROCK
Frankfort, Kentucky

SAMUEL G. BROCK
Carmi
Football; Basketball; Track; Baptist Student Union; Y. M. C. A., Vice-President 1.

SIBYL BROWN
Herrin
Orchestra.

HAZEL BRYANT
Benton
MacDowell Club; Socratic Literary Society.

DOROTHY G. BUCKINGHAM
East St. Louis

MARGERY M. BUCKINGHAM
East St. Louis
Y. W. C. A.; W. A. A.

VIVIAN BUFORD
Bluford
Zetetic Literary Society; Little Theatre; Delta Sigma Epsilon.

JESLYN BURRIS
Simpson
Commerce Club.

JUANITA BURRESS
Marion
Delta Sigma Epsilon; MacDowell Club.

LAURENCE BURTON
Johnston City
Zetetic Literary Society; Modern Problems Club.

MARIAN BYNUM
Harrisburg

MARY E. CALDWELL
Ozark

FRESHMEN

FRESHMEN

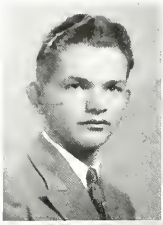

DEWEY CAMERON
Thebes

ALMAGENE CAPPS
Brookport
Roland Hayes Club; Dunbar Society.

AMANDA LEE CARLTON
Marion
Socrotic Literary Society; MacDowell Club.

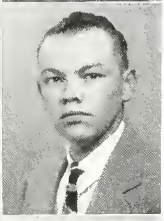

DEAN CAVENDER
Harrisburg

PAUL CERAR
West Frankfort
Socratic Literary Society; Newman Club.

MARY RUTH CHAPMAN
Alto Pass

IREENE CHENOWETH
Christopher
Commerce Club; Socratic Literary Society

BETTY CHILTON
Murphysboro
Delta Sigma Epsilon; Zetetic Literary Society.

RUTH CHOISSER
Eldorado
Delta Sigma Epsilon; Zetetic Literary Society.

ELINOR J. CLAYTON
Johnston City
Socratic Literary Society; Baptist Student Union; Y. W. C. A.

GEORGE H. COCKRUM
Sesser

CHRISTINE COFFEE
Harrisburg
Zetetic Literory Society; W. A. A., Sigma Sigma Sigma.

JOHN COFFMAN
Jonesboro

CALVIN COLE
Eldorado
Agricultural Club.

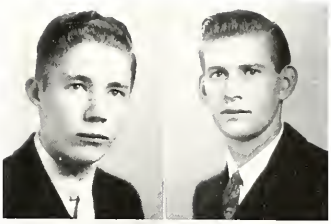

ROBERT E. COLLARD
Carbondale
Gym Team; Socratic Literary Society.

LELA COOK
Troy

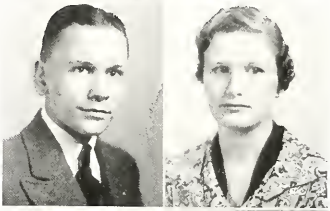

REGINA COOK
Carbondale
Sigma Sigma Sigma; Zetetic Literary Society.

ALFRED E. COPPLE
Centralia
Commerce Club; Socratic Literary Society; Debate Club; Radio Club; Y. M. C. A.; Modern Problems Club.

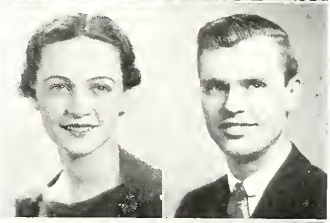

WILLIAM W. CORDRAY
Shelbyville
MacDowell Club.

LOYAL OLEN CORINGTON
DeSoto

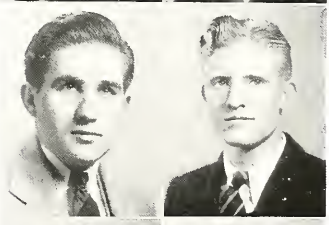

RUBY JEWEL CRAIN
Gorham
Socratic Literary Society.

MARTHA CRAWFORD
Mounds
W. A. A.; Zetetic Literary Society; Sigma Sigma Sigma.

VIOLET CRENSHAW
Marion
Baptist Student Union; Y. W. C. A.

ELAINE CRILEY
Centralia
Socratic Literary Society.

FRESHMEN

FRESHMEN

VERNICE CRILEY
West Frankfort
Zetetic Literary Society;MacDowell Club; Sigma Sigma Sigma.

RUTH PEARL CRIM
West Frankfort
Socratic Literary Society; Band; Orchestra; Commerce Club.

MARY ALYCE CULLEY
Carbondale

ROSE CUMMINS
Anna
Sigma Sigma Sigma; Socratic Literary Society; Y. W. C. A.; Orchestra.

LOUISE DAVENPORT
Eldorado
Socratic Literary Society.

WILMA DAVENPORT
Equality
Zetetic Literary Society; Y. W. C. A.

AILEEN DAVIS
Marion
Zetetic Literary Society; La Reunion Gallique.

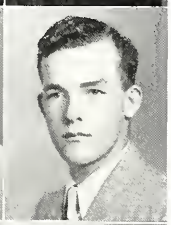

BEN FRANK DAVIS
Eldorado

GEORGIA DAVIS
Marion

HUBERT DAVIS
Flora
Socratic Literary Society.

MAX DAVIS
Zeigler

ORAL LEE DAVIS
West Frankfort
Zetetic Literary Society; Chi Delta Chi.

IRMA DE BERNARDI
Herrin

DAVID ARNOLD DE JARNETT
Metropolis

FRANCES DELANEY
Murphysboro
Delta Sigma Epsilon; Zetetic Literary Society; Band.

VERONICA DE LAPP
Norris City
Y. W. C. A.; Sacratic Literary Society.

MAXINE DEMSTER
Gorham
Baptist Student Union; Y. W. C. A.

JAMES DICK
Herrin

ARLENE DICKHAUT
Mascoutah
Socratic Literary Society.

HELEN DICKSON
Lenzburg
Evangelical Club.

SHERMAN DOBBS
Harrisburg

MARTIN DOUGHERTY
Salem

WOODROW DOUGLAS
Dongola
Agricultural Club; Band.

BILL DRAYER
Metrapolis
Socratic Literary Society; Gym Team.

FRESHMEN

FRESHMEN

ELIZABETH EASON
Carbondale

CHARLES EASTERLY
Herrin
Kappa Delta Alpha.

JACK EDMUNDSON
Carbondale
Chi Delta Chi.

LOIS EDMONDSON
Carbondale
Zetetic Literary Society; W. A. A.; Delta Sigma Epsilon.

WESLEY CHARLES ELDER
Eldorado
Tennis; Track.

CHARLOTTE ELMORE
Murphysboro

FAYE EMERY
Carterville

WILLIS H. ENGELHARDT
Preston
Kappa Delta Alpho; Band; Orchestra.

DAVID EVANS
Benton
Commerce Club; Zetetic Literary Society.

KATHRYN EWIG
Mt. Olive

ARTHUR FALKENHAIN
Walsh
Agricultural Club.

H. LUCIUS FARTHING
Bonnie
Socratic Literary Society.

HENRIETTA EDNA FELLMAN
Johnston City
Socratic Literary Society; Y. W. C. A.; Baptist Student Union.

ALICE RUTH FERRELL
Equality
Zetetic Literary Society.

MARIANNE FIELDS
Enfield
Sacratic Literary Society.

QUENTIN W. FILE
Cypress

WINIFRED FITES
Du Quoin

JACK FOEHR
Ashley

ROY H. FORD
Herrin

ALEEN FOX
West Frankfort

LEONA FRANKLIN
Prairie Du Rocher

ERWIN FRAZIER
Centralia
Kappa Delta Alpha; Track; Sacratic Literary Society.

BERNICE FRECH
Lenzburg
Evangelical Club.

V. DAVID FREDERICK
Mt. Erie

FRESHMEN

FRESHMEN

JOSEPHINE FREDERICK
Chicago
Zetetic Literary Society; Delta Sigma Epsilon.

JULIUS FREDERKING
Nashville
Commerce Club.

BEULAH FREEMAN
Benton
W. A. A.; Y. W. C. A.

UEL W. FRENCH
Dahlgren
Agricultural Club.

SIDNEY FRIEDMAN
Christopher

RUTH FROST
Mt. Vernon
Baptist Student Union; Y. W. C. A.

WILDA MARIE GAIN
East St. Louis
Socratic Literary Society; Y. W. C. A.; W. A. A.

JOHNNIE GARRISON
Marion
Little Theatre.

MYRTLE MARIE GARRISON
Opdyke

ROBERT GARRISON
Mt. Vernon
Socratic Literary Society.

CARL GASTON
Kell
Agricultural Club.

MELBA GEORGE
Cypress
Commerce Club.

WILLIAM CASPER GEORGE
Carbondale

VERNETTA GERRARD
Centralia
Zetetic Literary Society; Delta Sigma Epsilon.

IVAN GIBBS
McLeansboro

EVA GILTNER
Brookport

FLOYD GLOYD
West Frankfort
Egyptian; Zetetic Literary Society; Chi Delta Chi.

HAROLD GODDARD
West Frankfort

JOHN WILLIAM GODDARD
Marion
Science Club; Modern Problems Club.

GALE GOFORTH
Pinckneyville

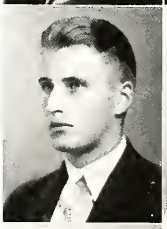

ZELDA GOLDSMITH
Hurst

ROBERT J. GRAY
East St. Louis
Commerce Club; Newman Club.

PAUL A. GREEN
Christopher
Chi Delta Chi; Football; Egyptian.

FERN GRUBER
Dowell

FRESHMEN

FRESHMEN

CECIL GULLEDGE
Harrisburg
Football.

HALBERT GULLEY
Sesser
Debate Club.

ANN GUNN
Benton

DOROTHY HALL
Benton
Zetetic Literary Society; Delta Sigma Epsilon.

HARLAN P. HALL
Carbondale
Chi Delta Chi; Football.

HOBART U. HAMILTON
Oblong
Band.

RALPH HAMILTON
Carbondale
Socratic Literary Society; Football.

GLADYS HANCOCK
West Frankfort
Egyptian; Zetetic Literary Society; MacDowell Club; Sigma Sigma Sigma.

MAXINE HARPER
Harrisburg

BETTY JEAN HARRIS
East St. Louis

DOROTHY ANN HATFIELD
Centralia
Y. W. C. A.

JUNE HAYTON
Carbondale
Delta Sigma Epsilon; Zetetic Literary Society; Commerce Club.

WILMA HEFNER
McLeansboro

VIRGINIA HEIL
Marissa
Socratic Literary Society.

KATHLEEN HEILIG
Carbondale
Sigma Sigma Sigma; Zetetic Literary Society; French Club.

MELVIN J. HENTZE
Lenzburg
German Club.

RALPH HETHERINGTON
Harrisburg

RUBY HICKS
Harrisburg
Socratic Literary Society.

PAUL E. HILL
Carterville
Kappa Delta Alpha.

VIRGINIA HILL
Harrisburg
Zetetic Literary Society; Delta Sigma Epsilon.

HELENA MARION HODSON
Harrisburg
Sigma Sigma Sigma.

ANNA HOLACHER
Fairfield

HERBERT HOOREBEKE
Sesser
Kappa Delta Alpha; Faotball; Track; Agricultural Club.

RICHARD HOWARD
Salem
Agricultural Club.

FRESHMEN

FRESHMEN

JIM HUDELSON
Benton
Chi Delta Chi; Socratic Literary Society.

CHURCH HUELBIG
Marissa

MABEL HUFFMAN
Grand Tower

GWENDOLYN HUGHES
Crossville

RAYMOND HUIE
Sesser
Kappa Delta Alpha; Cheer Leader.

PAUL HUNTER
Cypress

GENEVA HURFORD
Rosiclare
Y. W. C. A.

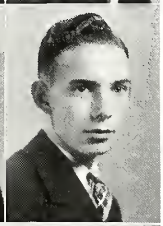

JAMES INSKEEP
Fairfield

VIRGINIA H. ISENHOUR
Carlinville
Sigma Sigma Sigma; Socratic Literary Society.

FRANCES JACKSON
Harrisburg

FLORENCE JAUSEL
Swanwick

CHRISTINE JOHNSON
McLeansboro
Zetetic Literary Society; Delta Sigma Epsilon.

EUGENE JOHNSON
McLeansboro
Socratic Literary Society; Agricultural Club.

IVAN JENNINGS
Olney
Debate Club.

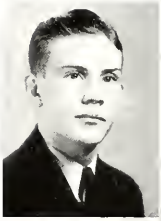

EARL JONES
McLeansboro
Socratic Literory Society.

MARY ELLEN JONES
McLeansboro
Socratic Literary Society; Orchestra.

RUTH JONES
McLeansboro
Y. W. C. A.

WARREN JONES
Ridgway

CORNELIA KAEGI
Cave-in-Rock

RAYMOND KOETHE
Centralia

MERNA KANADY
Anna
Zetetic Literary Society.

GAIL KARNES
Galatia
Agricultural Club; Commerce Club

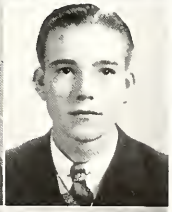

MARY E. KARRAKER
Jonesboro

ANNA LAURA KENNEDY
East St. Louis
Zetetic Literary Society; Sigma Sigma Sigma.

FRESHMEN

FRESHMEN

WILLARD A. KERR
Brookport

ISABEL E. KLEIN
Freeburg

RUTH KOHLER
Jonesboro

EVANGELINE KRULL
Sparta

BLANCHE KURTZ
West Decatur, Pennsylvania

IRIS LAIRD
Ewing
Zetetic Literary Society; Delta Sigma Epsilon.

CATHERINE LAND
Carbondale

LOUIS LA VEAU, JR.
Metropolis
Socratic Literary Society.

BERNARD LAY
East St. Louis

FRANCES LEDFORD
Harrisburg

ROGER LEE
Edwardsville
Zetetic Literary Society; Chi Delta Chi; Commerce Club.

RUTH LEMMEL
Jonesboro

GEORGE W. LEWIS
Carbondale
Agricultural Club.

NORMAN LEWIS
New Liberty

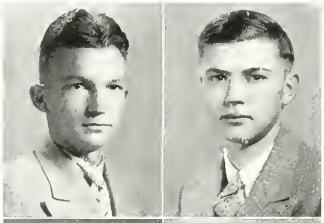

DOLORES LIETZ
Venedy

JOYCE LIGHTNER
Harrisburg

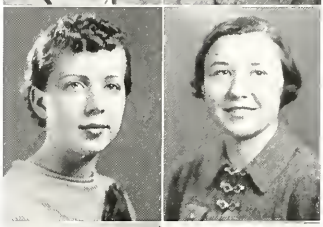

WAYNE LIGON
Herrin

EVAN LINGLE
Jonesboro
Band.

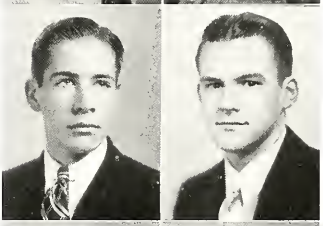

MARCEDES LINKEY
Freeburg
Socratic Literary Society; Y. W. C. A.

WILLIAM EVERETT LIPSEY
Zeigler

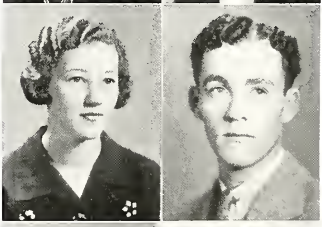

LIDA PEARL LISENBY
Tamoroa

LELLA LOCKIE
Carterville

ESTHER LOGAN
Flora

MILDRED L. LOGAN
Potoko
Baptist Student Union.

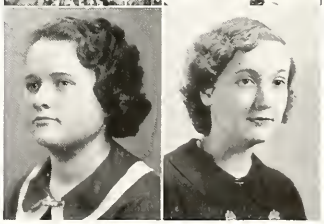

FRESHMEN

FRESHMEN

BERNADEAN LOVEALL
Carbandale
Commerce Club; Orchestra; La Reunion Gallique; Y. W. C. A.

BETTY LUDWIG
Carbondale

MARY LOUISE LYNN
Christapher
MacDowell Club.

BRADLEY MABREY
Eldorada
Agricultural Club; La Reunian Gallique.

MILDRED MABREY
Eldorado
Commerce Club.

GENEVA MADDEN
Brookport

GLEN MALLORY
Sesser

VERENA MALLRICH
Lebanon

ALBERTA C. MANK
New Baden
Y. W. C. A.; W. A. A.; Socratic Literary Society; Newman Club.

WINSTON MASON
Stonefort
Orchestra.

JOHN DALE MAYOR
Du Quoin
Zetetic Literary Society; Little Theatre; MacDowell Club; Kappa Delta Alpha.

EVA McCAIN
West Frankfort

MARY V. McCALL
Murphysboro

WILBURN McCORMICK
Herrin

DORIS JEAN McCUAN
Tunnel Hill

BOB McINTOSH
West Frankfort
Chi Delta Chi; Zetetic Literary Society; Gym Team.

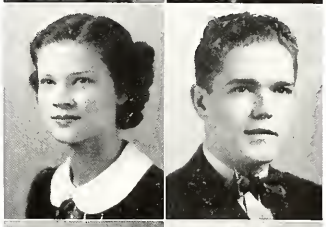

VERNA LOUISE McKINNEY
Harrisburg

WILLIAM McKITTRICK
Carbondale
Y. M. C. A.

VERNA LEE McMULLIN
East St. Louis

DAVID McNEILL
Carbondale

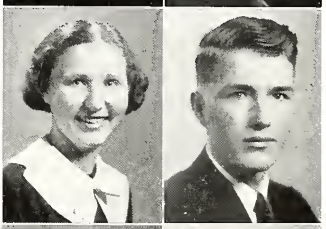

EUGENE McNEILL
Carbondale

JEANETTE McSPARIN
Stonefort

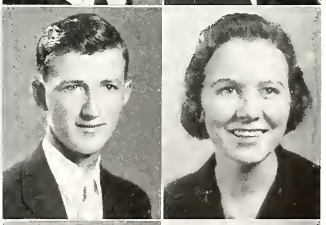

JOEL McSPARIN
Stonefort

DONALD MEIER
Walsh
Baseball.

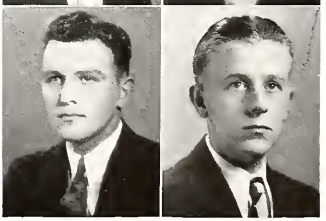

FRESHMEN

FRESHMEN

LENA MAE MELVIN
Springertan

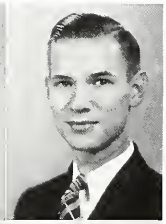

VERNE MERIDITH
Centralia
Orchestra; Socratic Literary Society.

HAROLD MESCHER
Cypress

DOROTHY METCALF
Carbondale
Commerce Club; Socratic Literary Society.

WILMA METCALF
Du Quoin
Y. W. C. A.

FREDERIC J. MEYER
Herrin
Debate Club; Zetetic Literary Society.

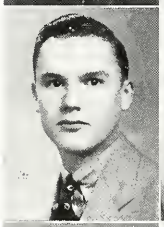

ELBERT O. MICHELS
Rinard
Sacratic Literary Society; Peach Tree Club.

JOHN K. MILLER
Marion

JOHN MISKELL
Carbondale
Band.

DOROTHY MITCHELL
Carrier Mills

MARION BRYANT MITCHELL
Carmi
Delta Sigma Epsilon; Zetetic Literary Society.

ELAINE MONROE
Carbondale
Orchestra; Sigma Sigma Sigma; Commerce Club; Zetetic Literary Society.

EUPHEMIA MORRISON
Brookport

ELEANOR WADA MOSELY
Metropolis
Socratic Literary Society.

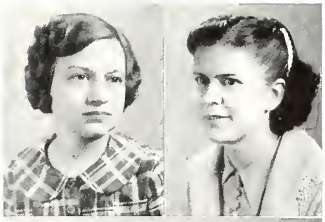

OLEVIA MOYE
Anna

RUTH MUELLER
Belleville

ELLOWEEN MUSSELMAN
Sesser
Y. W. C. A.; Socratic Literary Society.

VIOLET I. NATTIER
Pataka
Baptist Student Union.

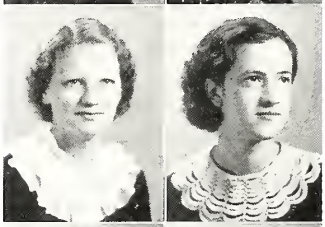

WILLIAM F. NEAL
Carbondale
Agricultural Club.

MARGARET NEWBERRY
Makanda

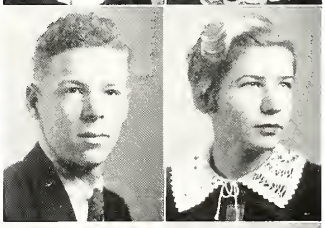

ANNIE LEE NICHOLS
Mounds
Dunbar Society; Roland Hayes Club.

DOROTHY NIEDRINGHAUS
Granite City
Zetetic Literary Society.

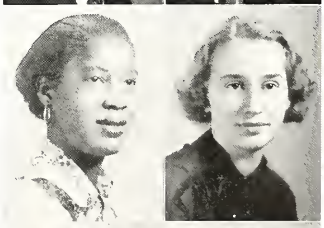

ROXCILLANA L. NORMAN
Mulberry Grove

MARY O'DONNELL
Graftan

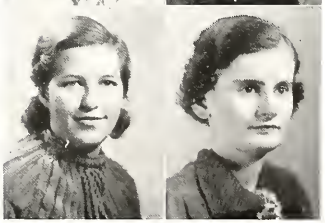

FRESHMEN

FRESHMEN

TIM O'DONNELL
East St. Louis

ERNEST ODUM
Marion
Football; Socratic Literary Society; Track; Basketball.

RANNIE ODUM
West Frankfort

HAZEL OLIVER
Springerton
Socratic Literary Society.

JANE OSBURN
Broughton

BARBARA PALMER

Egyptian; Zetetic Literary Society; Sigma Sigma Sigma; W. A. A.

ALMA PANKEY
Herod

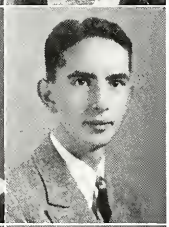

CHARLES PARDEE, JR.
Carbondale
MacDowell Club; Tennis.

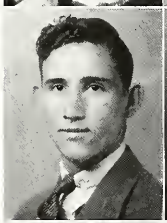

EUGENE W. PARKS
Christopher
Socratic Literary Society; Y. M. C. A.; Track; Wrestling; Science Club.

HELENE PARTAIN
Herod

JOHN L. PATRICK
De Soto

CLAIRE PATTERSON
Carbondale
Little Theatre; Zetetic Literary Society; Sigma Sigma Sigma; Commerce Club.

JANET PERFETTI
Panama

DALE PETERS
Gorham

LUCY PHILLIPS
Carbondale
Delta Sigma Epsilon; Zetetic Literary Society; Orchestra; Band; Egyptian.

MARY KATHLEEN PHIPPS
Eldorado

WILLIAM A. PICKERING
Eldorado

LORRAINE PILLOW
Marion

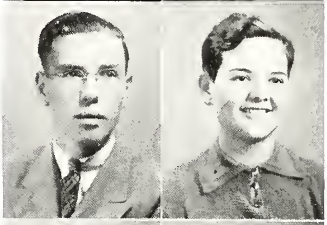

ROBERT PITCHFORD
West Frankfort
MacDowell Club; Chi Delta Chi, Football; Little Theatre.

EILEEN PLOG
Chester

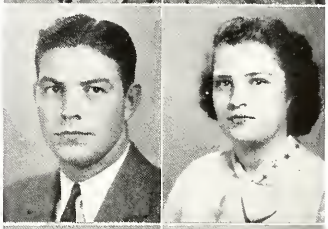

RAMONA POLSON
West Frankfort
Y. W. C. A.; W. A. A.; Zetetic Literary Society.

ANITA PORTER
Springerton
Socratic Literary Society.

GERALD PRESSON
Herrin
Modern Problems Club; Band.

RUBY SARAH PRICE
Mulkeytown

FRESHMEN

FRESHMEN

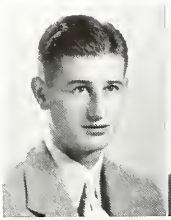

JOE PRZYCHODZIN
Christopher

BILL PURCELL
West Frankfort
Chi Delta Chi; Gym Team.

JAMES PYATT
Pinckneyville

JUANITA RAINS
Christopher

WILLIAM RANDLE
Belleville
Gym Team.

DALLAS REA
Benton

JAMES E. REID
Carrier Mills
Peach Tree Club

BONNIE RENDLEMAN
Wolf Lake
Socratic Literary Society.

CLIFFORD REYNOLDS
Harrisburg
Socratic Literory Society; Commerce Club.

ROSALIE REYNOLDS
Eldorado

VERNA RICHARDSON
Olney
Socratic Literary Society; Y. W. C. A.

LOUIE RITCHEY
Goreville

MARY BETH ROBERSON
Eldorado
Zetetic Literary Society; Delta Sigma Epsilon.

THELMA ROBERSON
Benton
Socrotic Literary Society; Y. W. C. A.; MacDowell Club.

GEORGE ROBINSON, JR.
Olney
Debate Club; MacDowell Club; Track.

CAROL ROGERS
Belleville

FAYE ROSE
Stonefort

GENEVIEVE ROWE
Herrin

ROY E. RUDE
Harrisburg
Socrotic Literary Society; Gym Team.

MAE RUSHING
Ozark

FRANK SABELLA
Murphysboro

DOROTHY SAMFORD
Fairfield

ERMA SANDERS
Boulder

MILDRED SAUTHOFF
Millstadt

FRESHMEN

FRESHMEN

KATHERINE SCHAFER
Creal Springs

JUNE ROSE SCHELLENGER
Sparta

CHARLES SCHETTLER
Sesser

VERA BETH SCHMIDT
Faring
Socratic Literary Society; Y. W. C. A.

ELAINE SCHMITT
Royalton

MARGARET L. SCHNEEMAN
Metropolis

OPALINE SCHROEDER
Flora
MacDowell Club Y. W. C. A.

MARGARET SHAW
Golden Gate

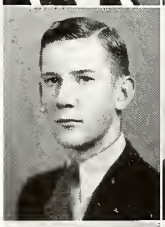

WILLIAM K. SHEWMAKER
Harrisburg
Band; Orchestra; Chi Delta Chi.

FERN SHIELDS
Carbondale

VIOLA SHIELDS
Walsh

PAULA SINGLETON
Cairo

MARY GLEN SISK
Anna

KENNETH SITTER
Cobden

EILEEN SLINGER
Valier
Y. W. C. A.; Socratic Literary Society.

CURTIS SMITH
Salem
Y. M. C. A.; Volleyboll.

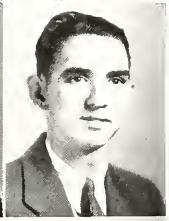

ELBERT SMITH
Carterville
Football.

MAUDE SMITH
Ava

PHILIP SMITH
Herrin

VIRGINIA SMITH
Danville

ALTA HELEN SMOOT
Fairmount

MOLLIE SNEED
McLeansboro
Socratic Literary Society; W. A. A.

HAZEL SNYDER
Cambria

DOLPH SOUTHER
Christopher
Football; Chi Delta Chi; "I" Club.

FRESHMEN

FRESHMEN

MARTHA SPANGLER
Dohlgren
Orchestra.

HARRY S. SPEAR
Ashley
Track; Tennis.

NANNIE AGNES SPIVEY
Showneetown

HELEN STECKENRIDER
Herrin

RITA STEPHENS
Royalton

FRANCES STEWART
Vienna

MARJORIE STOUT
Ava

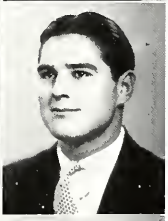

HENRY STUMPF
St. Albans, L. I., New York
Football; Gym Team.

ALAN SUTTON
Hurst
Track.

SUE SWANSON
Norris City
Zetetic Literary Society; W. A. A.

FRANCIS SWITZER
Farina

ANNA TAYLOR
Carterville

SAMUEL TAYLOR
Anna

DWIGHT TEEL
Du Quoin
Agricultural Club; Y. M. C. A.

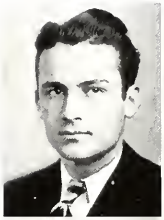

LOUISE TEMPLETON
Murphysboro

JAMES THOMAS
Mounds

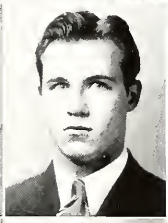

DORRIS THOMPSON
Pinckneyville

JAMES P. THOMPSON
Oakdale

INEZ THRELKELD
Golconda

MARY ELIZABETH TRIPLETT
Metropolis
Socratic Literary Society.

FRANK E. TROBAUGH, JR.
West Frankfort
Band; Orchestra.

GEOFFREY E. TROUTT
Christopher
Zetetic Literary Society; Chi Delta Chi; Commerce Club.

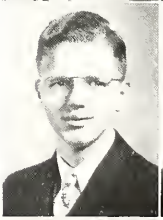

HILDA TROVER
Herrin

HARRY E. TUTHILL
Vergennes
Commerce Club; Zetetic Literory Society.

FRESHMEN

FRESHMEN

CLARA E. URBANIK
Christopher
Socratic Literary Society.

EDITH UTLEY
Mounie
Zetetic Literary Society; Delta Sigma Epsilon.

JOHN UTTER
Harrisburg

KARL VAN METER
Greenville

IRMA VEATH
Belleville
Zetetic Literary Society; Delta Sigma Epsilon.

CHARLES VOESTE
La Clede

MILDRED WALDEN
Harrisburg
Socratic Literary Society.

WILMA WALKER
Marion
Zetetic Literary Society; Y. W. C. A.

ALEXANDER W. WASSON
Hurst

VAL WASSON
Horrisburg
Egyptian; Zetetic Literary Society; Kappa Delta Alpha; Band; Orchestra.

WILLIAM WATERS
Metropolis
Chi Delta Chi; Band; Zetetic Literary Society.

MARYBELLE WATSON
Eldorodo

ELIZABETH WELLS
Scheller

HAROLD F. WEST
Omaha

CLETUS WESTON
Bush

ANNA MARGARET WHAM
Centralia
Zetetic Literary Society.

VALDEAN B. WHAM
Centralia

PHYLLIS WIESMAN
Granite City
Zetetic Literary Society.

J. W. WILKINSON
Shawneetown
Band; Egyptian.

FRANK WILLIAMS
New Haven
Agricultural Club.

QUENTIN WILSON
Eldorado
Band.

SYLVIA WILSON
Enfield

BETTY ANNE WINEGARNER
Iuka
Sacretic Literary Society.

AILEEN WINN
Marion

FRESHMEN

FRESHMEN

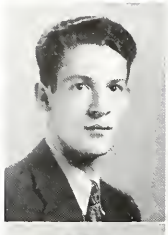

DON WINSTEAD
Marion
Band.

CHARLENE WINTERS
Cisne

WINONA WINTERS
Marion
Little Theatre; Zetetic Literary Society.

CLAUDIA WISELY
Murphysboro
Delta Sigma Epsilon; Zetetic Literary Society.

HERBERT W. WOHLWEND
Marion
Science Club; Modern Problems Club.

EMLYN WOODROME
Ashley
Delta Sigma Epsilon.

BERNICE WYMAN
Salem

RUTH ZANG
Chester

ALWIN ZIEGLER
Murphysboro

SCHOLASTIC RECOGNITION

Freshmen and Sophomores who have attained an average of 4.0 or above for the Fall and Winter Terms, 1936-37.

Charles Erle Allais
Bonnie Allen
Elizabeth L. Allen
Lymen S. Allen
Fred W. Banes
Fred Basolo
Lloyd W. Bell
Londa G. Blackburn
George Boomer
Dorotha Basket
Jessie A. Brock
Elizabeth Buell
Marian Bynum
Jennie Calza
Harold Catt
Paul Cerar
Mary R. Chapman
Mildred Chapman
Mildred Chezem
Alyce E. Chilton
James Cockrum
William Cordray
Helen M. Crain
Kenyon Cramer
Violet M. Crenshaw
Vernice Criley
Aileen Davis
Irma DeBernardi
Herbert E. Denison
James Dick
Helen Dickson
Troy Dorris
Generose Dunn
Ogie Earl Ellis
David Evans
Quentin File
Bernice Frech
Beulah Freeman
Jerry Fugate
John Gaines
Billy Ruth Gill

Harry Goforth
Deva Goldsmith
LeRoy Groh
Cecil Gulledge
Halbert E. Gulley
Edwin Halfar
J. C. Hancock
Gladys Hanson
Margaret Hanson
Vera M. Hardy
Claude W. Hart
Clinton E. Hart
Wilma J. Hefner
William H. Hemmen
Norlan C. Henderson
Melvin J. Hentze
Richard G. Hill
Anna Holacher
James Hollingsed
Robert M. House
Arthur C. Huelbig
Alice S. Jones
Lois Keith
Mary Evelyn Kelley
Margaret Kelso
Harry B. Klie
Blanche M. Kurtz
Robert W. Lewis
Joyce Lightner
William E. Lipsey
Nina L. Lutz
Winston McAdoo
Hattie McBrien
Mary V. McCall
Sam J. McCarty
Doris McCuan
Joseph McDevitt
Frederic J. Meyer
Selma Michael
Jeannette Miller
Winifred H. Morris

Laura Owen
Charles J. Pardee
Janet Perfetti
Robert Petersen
Eugenia Petry
Jean Pierson
Eileen Plog
Wallace Pond
Orbe Quarles
Jean Richards
Thelma Roberson
Blanche Robertson
Theodore Rodd
Carl Ross
Autumn Samuels
Katherine Schafer
Dorothy Schnake
Marion O. Schroeder
Walter A. Schroeder
Troy W. Sims
Virginia Sims
Paula Singleton
Robert M. Sinks
Curtis W. Smith
Philip Smith
Joseph Spezia
Rolen T. Stricklin
Jean Sutliff
Sue Swanson
Anna L. Taylor
Annamae Todd
Theodore B. Tom
Paul Townes
Frank E. Trobaugh
Carroll Turner
Dorothy Westwood
Anna Margaret Wham
Paul M. Winder
Claudia Wisely
Dorothy Young
Harriet M. Zerweck

Organizations and extra-curricular activities—the bonds of common understanding for those who have similar interests.

dr.d.

CAMPUS VIEWS

Cool and inviting on hot summer days is the shady slope east of the library.

Perhaps no other campus building serves the college in so many ways as the new gymnasium. Here students meet for physical education classes, basketball games, and recreation; here faculty and students assemble for teas, receptions, and dances.

MU TAU PI

Mu Tau Pi, local honorary journalistic fraternity, endeavors to raise and maintain high journalistic standards on the campus. Dr. R. L. Beyer and Miss Esther Power have sponsored the organization since its establishment in 1931.

Candidates for membership must have completed at least one year of meritorius work on a campus publication and be acceptable to all members. The fraternity is limited to twenty students and faculty members.

MEMBERS

Georgina Lockie, President
Vernon Crane
Jasper Cross, Secretary
Kathryn Rush
Eileen Brock, Vice-President
Kenneth Craver
Ann Langdon
Tony Venegoni
Betty Berry
Bruce Doty
John Rogers
Kate Burkhart
Robert Chamness
Martha Jean Langenfeld
Robert McMillan
Glen Fulkerson
Ernest Brashear
Mildred Walker
Benjamin Baldwin
Lester Riddle
Joe Mathews
Esther M. Power
Frances Barbour
Dr. Thelma Kellogg
Dr. R. L. Beyer
Dr. T. W. Abbott

JOURNALISTIC FRATERNITY

Completion of Mu Tau Pi Initiation

KAPPA PHI KAPPA

Alpha Upsilon Chapter of Kappa Phi Kappa, national educational fraternity, was established to further the study of educational principles and problems through social intercourse, scholarly achievement, and professional ideals.

Besides student members the fraternity includes educators now teaching in Southern Illinois.

Delegates chosen by the chapter attended the national biennial convention held at Birmingham, Alabama, this year. At the conference Dr. B. W. Merwin, sponsor of the local chapter, was elected National Councilman.

STUDENT MEMBERS

John Allen
Leo P. Babcock
Walton Blakey
George S. Blette
Fred Cagle
Arnold B. Casey
George Casper
J. Howard Crenshaw, Treasurer
Lowell T. Crews
Robert L. Davis
Charles Dintelmann, President
George Dohanich
Kenneth J. Frasure
Warren G. Gladders
E. Edison Hall
James L. Harbison
Gene House
Walter W. Knecht
George Land
Holly C. Marchildon, Jr.
Charles W. Mathews
Eugene V. Morris
Ralph McBride, Vice-President
Charles Patterson
James W. Seibert
Joe Sharknas
Loren Taylor
Kelley Taylor
Jerome Weber
Earl A. Weilmuenster
Eldred Welch, Secretary

EDUCATIONAL FRATERNITY

Kappa Phi Kappa in Session

Chemeka Members at Work

CHEMISTRY FRATERNITY

An honorary chemistry fraternity, Chemeka, was organized in 1932 to promote the interests of chemistry majors. Students maintaining a four point average in chemistry are eligible upon the completion of six terms of work in that subject, provided that they have a three-point five average in all other subjects.

In addition to conducting survey tours of chemical plants and producing educational chemistry shows, the fraternity sponsors Chemistry Seminar.

MEMBERS

Dr. T. W. Abbott
Charles O. Bodgett
Thomas Barron
William Browning
Harold Catt
James Carnett
Kenneth Craver
Lawell Crews
Eugene Irvin
Robert W. Kell, President
George Lond
Holley C. Marchildon, Jr., Sgt. at Arms
Raderick L. Malan
Dr. J. W. Neckers
Paul Poretti
Dr. R. A. Scott
Joe Sharknas
Kelley Taylor
Dr. K. Van Lente
Eldred Welch
Earl A. Weilmeunster, Chaplain
Joseph Wilkinson
Paul Winder
Howard Yewell, Vice-President

SYNTON

Synton Picking Up That Station

RADIO FRATERNITY

The Epsilon Chapter of Synton was organized in 1935 by former members of the Radio Club. The S. I. S. N. U. Chapter was the first teachers' college group to be admitted to a national radio fraternity. Membership is limited to students who have government licenses permitting them to operate short-wave transmitters. This chapter is equipped with a National HRO Receiver and a one-hundred-watt code transmitter. A kilowatt transmitter is under construction at the present time.

MEMBERS

Robert W. Kell
Frank Green
Robert Petersen
James Carnett
Harry Tichenor
Warner Anderson
Joseph Dillinger
Earnest Arms
Elsie P. McNeil
Miss Charlotte Zimmerschied

Dr. O. B. Young

Dr. Barton Talks on Flood Control

GEOGRAPHY FRATERNITY

Lambda chapter of Gamma Theta Upsilon, national geography fraternity, which was founded during the summer term of 1936 by Dr. R. G. Buzzard, President of Eastern Illinois State Teachers' College, was established on this campus last fall.

The organization is open to prospective geography majors or minors. A candidate for membership must have at least two terms of geography with a B average and an average of C in other subjects. Former students who have met the scholastic standards are eligible for membership.

At the fraternity meetings, reports, papers, and lectures in fields related to geography are given. Field trips, such as the Illinois State Geographical Survey trip held October 10, are occasionally conducted.

MEMBERS

Arnold B. Casey, President
Arthur Chitty
Mr. F. W. Cox
Catherine Dulaney
Mabel Eads
Robert Finley
Theodore Finley
Ross Jean Fliger
Francis Grisko, Membership Chairman
Edison Hall, Secretary
Emerson Hall
Virginia Sisk
Erna Harbison
Donald Hogue
Ivan Heape
Robert Huntley
Alice Kell, Treasurer
Walter Knecht, Publicity Chairman
Hoyt Lemons
Otis McMahon
Thomas North, Vice-President
Barbara Jane Scott
James Seibert
Ruth Taggart
Carroll Turner
Dr. T. F. Barton, Sponsor

Student Council Discusses Affairs

STUDENT COUNCIL

The Student Council was reorganized during the fall term. The new Council was the outgrowth of a generally prevalent current of thought which favored the establishment of an organization which should promote student welfare and act as a means by which student opinion might be reflected in the administrative policy of the college.

The old Student Council was made up of both students and faculty members, but the present council consists entirely of students nominated and selected by the student body.

MEMBERS

Seniors

Anita Rentfro, Vice-President
Sarah Alwood
George Land
Eldred Welch

Juniors

Margaret Cisne
Sue Crain
Warren Gladders, President
Ernest Brashear

Sophomores

Martha Jean Langenfeld
Helen Crain
Kenyon Cramer
Clark Davis

Freshmen

Anna Margaret Wham
Jeannette Miller
Donald Bryant
Frederic Meyer

Nearly Press Time—Egyptian Staff

The Egyptian has been published weekly since 1921. The editor is chosen each spring by the Student Council.

Each year the newspaper submits entries for rating to the Columbia Scholastic Press Association and the Associate Collegiate Press. Staff representatives attend the conference of the Illinois College Press Association, which is held at the various colleges each spring.

This year for the first time the Egyptian sponsored the Scarab, a supplement of original prose and poetry.

EDITORIAL STAFF

Jasper Cross . . . . . Editor

Georgina Lackie, Glen Fulkerson, Assoc. Editors

Betty Berry . . . . . Society Editor

Benjamin Baldwin, Clark Davis, Joe Boren
Associate Sports Editors

Edith Hoye . . . . . Alumni Editor

Kenneth Craver . Art Editor

Lucy Parrish . . . . . Typist

REPORTERS AND SPECIAL WRITERS

Vernon Crane, Mildred Walker, Bruce Daty, Catherine Stanard, Earle Allais, Frank Elders, Gilbert Vaught, Tony Venegani, Eileen Brack, Ken Frasure, Harry Tichenor, Ralph McBride, Lowell Samuel, D. E. Westwood, Joe Mathews, Juanita Lee, Harry Klie, John Rogers, Ernest Brashear.

COMPETITORS

Anne Gasciniak, Donald Bryant, Mirriam Bowden, Willard Kerr, Irene Craig, Edna Norton, Ruth Mueller, Beth Bruce, Sue Swanson, Norman Krueger, Halbert Gulley, Martha Crawford, Church Huelbig.

BUSINESS STAFF

Lester Riddle . . . . Business Manager
John Swafford . . . Advertising Manager
Rolla Ross . . . . Advertising Manager
Roy Woods . . . . Advertising Manager
Juanita Lee . . . . Circulation Manager
Charles Badgett, Assistant Circulation Manager

FACULTY ADVISORS

Miss Esther M. Power, Dr. R. L. Beyer, and Dr. T. W. Abbott

THE OBELISK

The college yearbook, the Obelisk, is published each spring by the Junior Class. Chosen each year by the Student Council, the student editor selects the staff which prepares the book. Faculty sponsors are Miss Frances Barbour, editorial advisor; Dr. Thelma L. Kellogg, business advisor; and Burnett Shryock, art advisor.

The Obelisk submits annually an entry to be judged by the National Scholastic Press Association.

THE STAFF

Ann Langdon	Editor
Bruce Doty	Associate Editor
Georgina Lockie	Organizations Editor
Robert Chamness	Art Editor
Tony Venegoni	Faculty Editor
Kathryn Rush	Senior Editor
Kate Burkhart	Junior Editor
Martha Jean Langenfeld	Sophomore and Associate Editor
Ted Tom	Freshman Editor
Sue Crain	Women's Athletic Editor
Vernon Hicks	Men's Athletic Editor
Margaret Cisne	Feature Editor
Harry Tichenor, Glen Fulkerson	Snapshot Editors
Vernon Crane	Calender Editor

Blocking Out Obelisk Plans

Modern Problems Club Dismissed

MEMBERS

Frances Batcheldor
Richard Balotti
Bronson Beasley
Mason Bell
Dorothea Boskett
Lawrence Burton
Sadie Bryant
Betty Cox
Wilfreda Ann Cox
Dorothy Christie
Wayne Douglas
Martha Freeman
Susan Frier
William V. Glodich
Edison Hall
Mabel Highsmith
Lowell Hill
Ernest Hiser
Wallie Jasinsky
Mary Johnston
Ida S. Joyner
Edward Kelsey, Treas.
Willard Kerr
Eugene King
Margaret Lewis
Eleanor Logan
Everett E. Miller
Winston McAdoo
Blanche McCoy
George McGlumphy
Winifred McQuinn
Vernon A. Naegele
Gerold Plog
Harold Promovich
Gerald Presson
K. L. Robertson
Jean Saba, Sec.
Lowell Samuel
John Scherrer
Geo. Schwartztrauber
Virginia Sims
Robert Sinks
Joe Spezia
Tom Stansfield, Pres.
Willard Stein
Lawrence Taylor
Karl Van Meter
Mary Womick
Dorothy Young

A reorganization of the Latin-American Club, Modern Problems Club discusses at its bi-weekly meetings, social, political, and economic subjects. Current problems are examined in the open forums which form a part of the meetings, and outside speakers are often secured to lecture to the group.

This year the club entertained Norman Thomas, leader of the Socialist Party, and Senator Robert LaFollette, who lectured at the college on the Entertainment Series Program.

DEBATE CLUB

The Debate Club, composed of men and women, maintains forensic relationships with neighboring colleges. During the past year the club engaged in contests with Cape Girardeau and Washington University and competed in the annual Little Nineteen Tournament. Tryouts are held before each debate to determine the teams which will participate in these intercollegiate contests.

Dr. T. F. Barton and Dr. O. B. Young serve as advisors for the organization, and Miss Dorothy B. Magnus acts as faculty sponsor.

MEMBERS

Leo Babcock	Willard A. Kerr
Barto Babitz	Juanita Lee, Sec.
Wm. Browning, V.-pres.	Fred Meyer
Donald Bryant	Ted Rodd
Halbert Gulley	George Robinson
Ivan Jennings	Lowell Samuel, Pres.
Edward Kelsey	Morguerite Wilhelm
Vernon Hicks	J. W. Wilkinson

Samuel and Meyer Off to Forensic Wars.

Technique of Ether Waves —Radio Club

The Radio Club was organized in 1934 to familiarize students with radio equipment and give instruction in communication.

This year the club constructed a one-kilowatt amateur transmitting station and trained several persons for amateur operators' licenses. Communications have been held with many foreign nations, and progress has been made toward the establishment of a message service for the use of students of the college.

MEMBERS

Robert Kell, President
Frank Green, Vice-President
Robert Petersen, Secretary-Treasurer
Joseph I. Dexter
Victor Goings
James Carnett
Mrs. Elsie McNeill
John Mings
Jerome Weber
Warner Anderson
Wallace Pond
Harry Tichenor
Robert Pulliam
Robert Gum
John Allen
Ruby Nance
Marsoen Moore
Charlotte Zimmerscheid

Dr. O. B. Young, Sponsor

SCIENCE CLUB

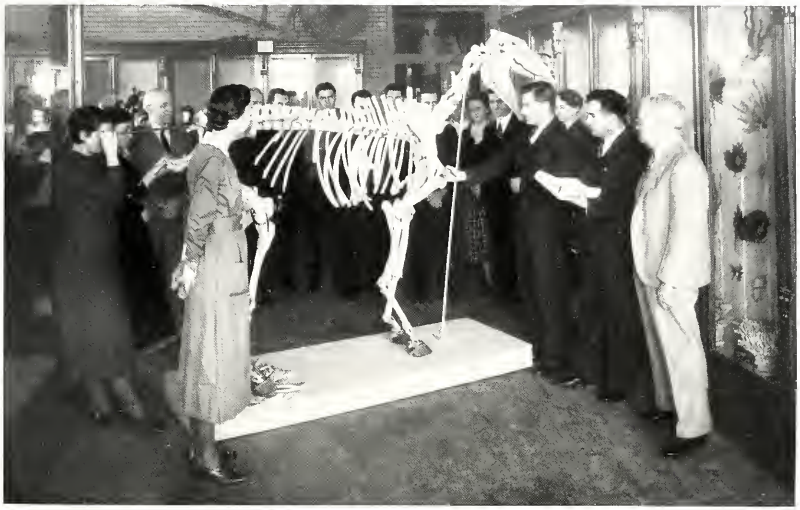

Science Club Meets in Museum

The Science Club was organized in 1924 for the purpose of unifying the various departments of science. The club is composed of faculty members and students who meet once a month for a program provided by the various science departments.

MEMBERS

Dr. T. W. Abbott
Dr. W. M. Bailey
Dr. T. F. Barton
S. E. Boomer
Fred Cagle
F. W. Cox
Alfred Copple
James Carnett
Florence E. Denny, President
Dr. W. M. Gersbacher
Mary Goddard
Mabel Highsmith
Dr. Marie A. Hinrichs
Annemarie E. Krause
Holly Marchildon
Norman Meinkath
R. E. Muckelroy
Eugene Irwin
Dr. J. W. Neckers
Dr. R. A. Scott
Marjorie Shank
Dr. Mary M. Steagall
Hilda A. Stein
Winifred Stone
Dr. O. B. Young
Howard Yowell
Dr. K. A. Van Lente
Charlotte Zimmerschied

When the Young Women's Christian Association was organized on this campus in 1874, it was the second organization of its kind in the state. At the present time it is a member of the national Y. W. C. A.

Industrial problems and questions pertaining to the educational betterment of all women are discussed at the weekly meetings. The Y. W. C. A. sponsors lectures in conjunction with the local Y. M. C. A.

Delegates from the Association attended the conference held at Lake Geneva, Wisconsin, this year.

MEMBERS

Ruth Simpson, President
Virginia Dorris, Vice-President
Mildred Rongey, Treasurer
Marguerite Bollinger, Secretary
Alice Jones
Beulah Freeman
Edith Kniepkamp
Winifred Fites
Phyllis Wiesman
Betty A. Winegarner
Lenora Humphrey
Anita Rentfro
Frances Sierakowski
Dorothy Hungate
Wilma Straight
Evelyn Ellis
Linda Kobler
Mattie Imboden
Mildred Carson
Dorothy Carson
Edna Mae Benedict
Helen Piper
Helen Ripplemeyer
Dorothy Mitchell
Martha Freeman
Harriet Zerweck
Viola Kobler
Elizabeth Buell
Fern Mayer
Margery Buckingham
Thelma Wilson
Eileen Brock
Kothern Dudenbostel
Wilma Metcalf
Dorothy Ann Hatfield
Helen Crain
Marybelle Davis
Rubynelle Davis
Lois Keith
Sue Crain
Eugenia Petry
Marion Wilson
Madonna Wilson
Jean Morton
Betty Jones
Miss Krause, Sponsor
Miss Carpenter, Sponsor
Marie Williams
Edith Smith

Swing Your Partner—Y. W. C. A. Square Dance

Y. M. C. A.

Since the establishment of the Young Men's Christian Association on this campus in 1875, the organization has been a great factor in cultivoting the intellectual and spiritual growth of the men students.

Besides sponsoring lectures in conjunction with the Y. W. C. A., the Association publishes a student directory which is furnished to the students without charge. The Y. M. C. A. conducts a square dance each Tuesday evening.

Mr. S. E. Boomer, faculty sponsor, has been a member of the board of directors for twenty-five years.

MEMBERS

Floyd Romsey, President
Lowell Wilson, Vice-President
Merle Stieg, Secretary
Howard Russell, Treasurer
Dwight Teel
Wilbur Ragland
Glen Batemon
Henry Stumpf
Alfred Copple
Wallace Stevenson
Eugene Parks
Charles Dickey
Carrol Hubble
Loyd Cox
Eugene King
James Odum
Walloce Pond
Robert Bateman
Earl Albers
Vernon Naegele
Lyveere Massie
Robert Petersen

Y. M. C. A. Plans Student Directory

EVANGELICAL CLUB

The Evangelical Club was organized in the fall of 1930. It is a medium by which the Evangelical and Reformed Churches of Southern Illinois can become acquainted and discuss the problems and modern movements of religion.

MEMBERS

Violet Beckmeyer
Delores Beil
Marguerite Bollinger
Helen Dickson
Arthur Falkenhain
Bernice Frech
Carl Gates, President
Margaret Heggemeier
Wm. H. Hemmen
Melvin J. Hentze
C. R. Isherwood
Isabel Klein
Julia Knecht
Walter Knecht
Linda Kobler
Viola Kobler
Marcedes Linkey
Anna Mae Lively
Donald Meier
Norman Meinkoth
Vincent Meinkoth
Fredric J. Meyer
Ruby Meyer
Ruth Mueller, Vice-President
Robert Niebruegge
Eugenia Petry
Armin Pieper
Oliver H. Press
Vernon Riechman
Katherine Schafer
M. P. Schroedel
Wolter Schroeder
Nelson Schwetzler
Wilma Sturm
Irma Veath
Earl Weilmuenster
Wilbert Weintz
Bernice Winter
Herbert Wohlwend
Elizobeth Zimmer
Harriet Zerweck, Secretary-Treasurer

Evangelical Club in Sessian

Problems Before Newman Club

The Newman Club provides opportunities for social and intellectual contacts among Catholic students on the campus. Aside from its regular meetings, the club holds a social gathering each term.

MEMBERS

Harold Aramovich
Mary Catherine Barry
Caroleen Billhartz
George Blette
Mary Joe Blette
Paul Cerar
Mary Catherine Daily
Phil Downey
Ruth Duffy
Generose Dunn
Marynelle Flannery
Emma Getzie
Robert Gray
James Hollingsed
Ruby Jordan
Edward Kelsey
Alberta Mank
Holly Marchildon, Jr.
Anna Marie McCabe
Nellie McCabe
Mrs. T. E. Meehan
Ruby Nance, Secretary
James O'Brien
Mary O'Donnel
Timothy O'Donnel
Bernadine Oslish
Catherine O'Toole
Paul Poretti
Tom Stansfield, Treasurer
Oscar Schnicker, President
Martha Swofford
Joseph Spezia
Paul Torok
Anthony Venegani, Vice-President
Joseph McDevitt
Dorothy Bastien
Vincent DiGiovanna, Fac. Sponsor
Mrs. Mary Combs, Sponsor
Miss Dorothy Magnus
Father Funke

DUNBAR SOCIETY

Dunbars Dance at Homecoming

The Dunbar Society was founded in 1925 by a group of colored students under the leadership of Carl Lee. The late President Shryock named the club in honor of Paul Lawrence Dunbar, famous negro poet.

The club promotes the literary, athletic, and social interests of its members. Last year the society presented its first play, "Murdered Alive".

MEMBERS

Harold Walker, President
Elizabeth Allen, Vice-President
Vincent Freeman, Treasurer
Augusta Shelton, Secretary
Delmar Algee
Pauline Russell
Anna Joy Smith
Georgia Lee McComb
Claudia Nash
Fredricka Nash
Myrtle Winfield
Dorothy Gardner
Esther Mae Blake
Geraldine Browning
Kathryn Lewis
Evelyn Davis
Leroy McBride
Marjorie Johnson
Eddie Sumpter
Henry Ratcliffe
Matthew Curtis
Morrison England
Arthur Washington
Jane Moore
Ruth Allen
Louella Waterford
Lawrence Wilson
Annie Lee Nicols
Ina Harris
Dorothy Shaw
Charlotte Coleman
Harriet Brown
Charlie Mae Williams
Robbia Hudson
Kathryn Greer
James Webb
Eugene Payton
Phillip Micheau
Virginia McMorris
Edward Morris
Alma Jean Capps
Alice Mohr
Helen Cole
Richard Thorpe
Sadie Nelson
Leatha McNeil
Evelyn Boykins
Mabel Lewis
Claudia Mosley
Edith Thomas
Helen Roby
Corneilius Brewer
Johnnie Williams
Paul Scott
Gertrude Allen
Ruth Green
Virgil Hill

The Roland Hayes Club was organized on this campus in 1928 under the direction of David S. McIntosh. Last year the first student director took chorge of the society.

This year, under the direction of J. B. Whitlock, the club has given programs in chapel, at the Attucks School, and at Community High School.

Any colored student interested in group singing is eligible for membership.

MEMBERS

Elizabeth Allen
Helen Kelley Bass
Evelyn Boykin
Geraldine Browning
Catherine Greer
Ina Mae Horris
Margaret Jackson
Vivian Jackson
Marjorie Johnson
Berniece Johnson
Katherine Lewis
Georgia McComb
Jane Moore
Freda Mosley
Anna Lee Nichols
Genevieve Arran
Phenella Pinkett
Anne Smith
Esther Mae Blake
J. B. Whitlock, Director
Charlotte Coleman
Almajean Capps
Mable Lewis
Virginia McMorris
Elena Moore
Sadie Nelson
Augusta Shelton
Ophelia Walker
Kaletah Webb
Alice Mahr
Claudia Nash
Mable Hurd
Claudia Mosley
Luella Waterford
Josephine Mosley
Pauline Russell
Delmar Algee
Matthew Curtis
Richord Thorpe
Vincent Freemon
Arthur Washington
Edward Morris
Arnold Banister
James Greer
Virgil Hill
Phillip Micheau
Eugene Payton
Henry Ratcliff
Poul Scott
Charles Jones
Cornelius Brewer

Entertainers—Roland Hayes Chorus

ROLAND HAYES CLUB

La Reunion Gallique Enjoys Picnic

La Reunion Gallique, organized to acquaint students with the various aspects of French life and to give them practice in speaking French, conducts monthly business meetings, bi-weekly game nights, and weekly luncheons. French is spaken exclusively at the gatherings.

Officers for the coming year are elected at the annual spring picnic.

A member must have had one year of high school French ar have taken at least one term of college French.

MEMBERS

David Aiken
Conyl Chaniot
Margaret Cisne
Virginia Cooley, Vice-President
Irene Craig, Secretary-Treasurer
J. Cary Davis
Elizabeth Dill
Susan Frier
Louis Helleny
Martha Jones
Martha Kennedy
Edith Kniepkamp
Georgina Lockie
Ruth Lemmel
Alice Miller
Winifred Morris
Edna Norton,
Artist and Language Secretary
Vera L. Peacock
Kay Rush
Madeleine Smith
Autumn Samuels
William Stevens
Tony Venegoni
Mary Womick
Mary Eleanar Wright
Harriet Zerweck
Mary Zwinak, President

DER DEUTSCHE VEREIN

German Songs by Der Deutsche Verein

Der Deutsche Verein was founded in 1934 to give German students conversational opportunities. Reorganized last fall, the club is now sponsored by Dr. W. P. Dallmann, German instructor.

At the bi-weekly meetings programs concerning Germany and German life are presented. During the spring term, the organization entertains those students who have achieved in that school year the highest ranking in first year German.

MEMBERS

Charles Badgett
Layd Cox
Irene Craig
Louise Dodd, Vice-President
Melvin Hentze
Edith Kniepkamp, Secretary
Juanita Lee, President
Henry Lahrmann
Paul Paretti
Joe Spezia
Carl Stechenrider

MACDOWELL CLUB

The MacDowell Club was organized in 1928 by David S. McIntosh to give students with good voices a chance to sing. Through a system of competitive try-outs the better singers of the group win free tuition.

Annually the MacDowell Club gives a presentation of Handel's "Messiah" during the week prior to the Christmas holidays. This year it also presented Mendelssohn's "Elijah", "Hiawatha's Wedding Feast," with music by Coleridge-Taylor and lyrics by Longfellow, and "The Nightingale", an opera in three acts.

MEMBERS

Sopranos
Norma Ree Atwood
Florine Baker
Mirriam Bowden
Geneva Brewer
Barbara Burgess
Amanda Lee Carlton
Wilfreda Cox
Jewell Medlin Eaton
Mary Louise Evans
Helen Louise Lee
Mary Louise Lynn
Elizabeth Meehan
Ella Nan Moore
Louise Randolph
Helen Russell
Daris D. Sohn
Martha Jeanette Spangler
Nannie Agnes Spivey
Betty Anne Winegarner
Augusta Warskow
Mary A. Stiff
Alice Jones
Juanita Burress
Mary Louise Lear
Thelma Roberson

Altos
Commizelle Atwood
Eileen Brock
Hazel Bryant
Kate Burkhart
Helen Crain
Kathleen Dudenbostel
Geneva Elder
Ferne Joan Johnson
Ferne Moye
Lucille Randolph
Opaline Schroeder

Tenors
Dave Aiken
LeRoy Babcock
Woodrow Cordray
Eldon F. Cox
Jay Friedline
J. C. Hancock
Art Heller
Orland Kelley
Charles H. Stief
Frank Thomas

Basses
John Mayor
Laverne Marietta
Verne Meridith
Edwin Cockrum
James E. Murphy
Charles Pardee, Jr.
Robert Pitchford
Lowell Samuel
Beverly Treece
Hobart Tanner
J. B. Whitlock

Director . . David S. McIntosh
Accompanist . . Margaret Cisne

MacDowell Club Rehearses "Elijah."

LITTLE THEATRE

Limited in membership to twenty-five actors and ten technicians, the Little Theatre gives to its members extensive training in dramatics and encourages appreciation of drama.

Last year the Little Theatre, under the direction of Mrs. Julia Jonah Neely, participated in the first presentation at Cape Girardeau of Mid-West Folk Lore Plays. The Carbondale players were awarded first prize for their interpretation of "No One Can Say" entered by Mr. Warren Beck, Lawrence College, Appleton, Wisconsin. Two of the cast received first and third awards for the best individual acting.

The Little Theatre presented this year three Homecoming plays, a Christmas program, a major production, the Dover Road, and a radio sketch over station W. S. M., Nashville, Tennessee. The sketch, based on the dedication of the Gettysburg Civil War Cemetery, was given on the George Peabody Teachers' College of the Air Program.

Miss Dorothy B. Magnus, who assumed the directorship of the group in the fall of 1936, gave a series of lectures during the winter term on the art and technique of acting.

MEMBERS

Karl Baumann
Jay Friedline
Robert Chamness
Edward Mitchell
Frank Thomas
Frank Elder
Gaylord Whitlock
Geraldine Morgan
Martha Jones
Lillian Anderson

Ann Langdon
Virginia Cummins
Edith Hudgens
Sue Crain
Mary Anna Miller
Clark Davis
Joseph McDevitt
John Mayor
Vernon Hicks
James Murphy
Vivian Buford

Kate Burkhart
Nada Grammaticoff
Jean Chandler
Mae Able
Winona Winters
John Garrison
Jack Spear
Clara Charles
Robert Pitchford
Fred Meyer

Little Theatre affers "One Egg"

ZETETIC LITERARY SOCIETY

Zetetic Officers Talk Over Plans

The oldest organization on the campus, the Zetetic Literary Society, was founded in 1874 by a group of students interested in literature. As the society has grown, its scope has widened to include dramo, art, and music.

A short story and ploy writing contest was conducted by the organization this year. Last year the society sponsored a poetry-writing contest in addition to presenting weekly programs. For the onnuol spring ploy, the society gave a melodrama of the gay nineties' "The Drunkard."

MEMBERS

James R. Davis
Jane Anderson
Oral E. Davis
Geoffrey Troutt
Winona Winters
Elaine Monroe
Gerald Presson
Aileen Davis
James E. Murphy
Wilma Davenport
Bob Chamness
Lucy Parrish
Geneva Brewer
Ann Gasciniak
Jane Dunn
Susan Frier

William Glodich
Harriet Zerweck
Phyllis Weisman
Vernetta Gerrard
William Hasenjaeger

Winter President

Edith Kniepkamp
Emilyn Woodrome
Vivian Buford
Christine Coffee
Barbara Palmer
Claire Patterson
Bob McIntosh
Betty Berry
Clyde Henson
Glenn Fulkerson
Dorothy Hall

Iris Laird
Sue Swanson
Jean Bragg
Lawrence Burton
Italene McCollum
Martha Swofford
Irma Veath
Christine Johnson
Virginia Heil
Josephine Frederick
Mary Beth Roberson
Mary Bovinet
Edith Utley
Anna Margaret Wham
Harry Tuthill
Helen Crain
Mary Anne Miller

Mary Beth Bruce
Dave Evans
June Vick
Sue Crain
Allice Ruth Ferrill
Gladys Hancock
John Swofford
Martha Crawford
Betty Vick

Fall President

Tony Venegoni
Kate Burkhart
Eddie Mitchell
Frank Elders
Jasper Cross

The Socratic Literary Society was organized in 1875 with the aim of increasing the members' ability in elocution, composition, music, debate, dramatic art, and parliamentary usage. In promoting these aims, the society calls upon its members to furnish their own entertainment numbers and programs. Notable program features this year have been a vocal quartet, a string ensemble, several plays, and a major dramatic production.

Loyd Cox
Fall President
Le Roy Babcock
Virginia Cummins
Frank Sisk
Bruce Doty
Winter President
Ferne Moye
Wendell Carlton
Dalton Metcalf
Vernon Hicks
Charles Rickey
Howard Willis
Arvel Phillips
Loren Taylor
Lowell Samuel
Helen Williams
Annamae Todd
William Curry
Mary Zwinak
Harry Klie
Orland Kelly
Jane Goodman
Hobart Tanner
Genevieve Bell
Elbert Michels
Ruth Mueller

Clara Urbanik
Betty Ann Weingarner
Marjorie Terry
Robert Garrison
Thelma Barrett
Mary E. Triplett
Eleanor Mosely
Virginia Bradford
Willard Kerr
Louis La Veau
Bill Drayer
Paul Cerar
Bill Lewis
Carl Mundell
Edwin Halfar
Raymond Gales
Hazel Bryant
Jesse Black
Ruth Ella Neal
John Eaton
Frank Sisk
Edison Hall
Geraldine Morgan
Jean Parks
Iris Tanner
Sybil Austin
Wilda Gain
Allen Sager

Mary Belle Davis
Millie Barnard
Ruth Duffy
Leslie Martin
Mildred Walden
Lyle Schluter
Roy Rude
Don W. Hogue
Marcedes Linkey
Rose Cummins
Marianne Fields
Mary Ellen Jones
Elaine Criley
Ruth Crim
Mollie Sneed
Verna Richardson
Commizelle Atwood
Amanda Lee Carlton
Maxine Corzine
Norma Bearden
Elizabeth Finley
Juanita Skaggs
Mary Belle Craver
Dorothy Warmack
Veranica De Lapp
Leo Babcock
Otis Miracle
Vera Schmidt

Margaret Claugh
Wilfreda Cox
Betty Cox
Hubert Davis
Kenneth Frasure
Virginia Isenhaur
Dorothy Metcalf
Paul Townes
Ann Aydelotte
Geraldine Brasel
Alice Metcalf
Clarence Logan
Evelyn Smith
Carroll Turner
Oneida French
Ruby Hicks
Eugene Johnson
Lurins Farthing
Hazel Oliver
Anita Porter
Robert Collard
Juanda Dodge
Elizabeth Buell
Irene Chenoweth
Ruth Stefanoff
Joe Cruse
Dorothy Carson

John I. Wright . . . Sponsor

Drama for Socratic Meeting

SOCRATIC LITERARY SOCIETY

Wendell Margrave	Director
Gerald Daniel	Assistant Director
Marion Wiley	Drum Major
Gerald Daniel	Twirling Drum Major
Frank Elders	Business Manager
Herbert Denison	Librarian

Piccolo
Robert Petersen

Flute
Frank Trobaugh

Clarinet
Wade Baker
Benjamin Boldwin
George Boomer
Russell Casper
Loyd Cox
Joe Cruse
William Davis
Joe Dillinger
Jack Foehr
Stanley Hays
Robert House
William Phillips
Lyle Schluter
Rita Stephens
Marion Wiley
Don Winstead

Alto Clarinet
Val Wasson

Bass Clarinet
Lowell Samuel

Oboe
Billie Ruth Gill
William Shewmaker

Bassoons
Gerald Daniel
Earl Morris

Alto Saxophone
Betty Cox
Woodrow Douglas
Frances Delaney
Quentin Wilson

Tenor Saxophone
Richard Ward

Cornet
Ruby LaNace Bowles
Ruth Cochran
Milton Cook
Raymond Essick
Harold Floyd
Russell Grady
Mary Johnston
Charles Loomis
Woodrow Maloney
John Miskell
Eugene Morris
Carl Pauls
T. A. Phillips
Robert Simpson
Troy Sims
Glenn Seyferth
William Waters
Merle Welshan

Horns
Harry Artz
Ruth Crim
Claude Hart
Paul Hillman
Lucy Phillips

Trombones
Udine Brannon
Wayne Corzine
Leland Grizzell
Hobart Hamilton
Russell Hammerschmidt
Guy Henry
Grayston Weber

Baritone
Forest Buxton
Joe Hockney

Bass
J. T. Phillips
Oscar Wright

String Bass
Mirriam Bowden
Frank Elders
Dorothy Warmack

Percussion
John Collard
Burr King
Joe McDevitt
Paul Towns
J. B. Whitlock

Letter Formation Between Halves

BAND

ORCHESTRA

David S. McIntosh — Director

Violin
Ivan Annear
Harold Beary
Sibyl Brown
Louis Calcaterra
Rose Cummins
Charles Dintelman
Elizabeth Dill
John Eaton
Geneva Elder
Raymond Essick
Frances Etheridge
Betty Jones
Mrs. Edith Krappe
Bernadine Loveall
Winston Mason
Verne Meredith
Mary Evelyn Moore
Elaine Monroe
Margaret Miskell
Florence McCarrey
John Pope
Martha Spangler
Frank Thomas
Paul Townes

Bass Violin
Mirriam Bowden
Frank Elders
Dorothy Warmack

Cello
Virginia Bradford
Wendell Margrave
Ethel Womble

Viola
J. Cary Davis
Morrison England
Beulah Sheppard

Horn
Harry Artz
Ruth Crim
Paul Hillmon
Lucy Phillips

Clorinet
George Boomer
Stanley Hoys
Lowell Samuel
Val Wasson

Trumpet
Russell Grady
Bob Simpson

Trombone
Udine Brannon
Russell Hammerschmidt

Bassoon
Gerald Daniel
Earl Morris

Oboe
Billie Ruth Gill
Bill Shewmaker

Flute
Jeannette Miller
Frank Trobough

Drums
John Collard
J. B. Whitlock

Tymponi
Wade Baker

Orchestra Ready for Baton

Baptist Student Union Leaders

THE GOVERNING COUNCIL

Wayne Douglas, President
Alvina Schleuter, Vice President
Thelma Wagoner, Secretary
Elaine Piper
Virginia Dodds
Charles Richey
Herbert Denison
Alberta Schmidt
Anna K. Parks
Violet Crenshaw
Raymond Frakes
Vivian Nattier
Rose Brown
Gerald Faulon
Earl Wayne Morris
Helen Cannon

When the Baptist Student Union was organized in 1923, the custom of meeting each school day at noon for prayer was established.

The B. S. U. on this campus is the only one in Illinois. Over one hundred thousand students from various colleges in eighteen states are enrolled in the National Union. The organization is also of international scope and holds world meetings.

PEACH TREE CLUB

The Peach Tree Club was organized this year largely through the efforts of W. O. Brown, Superintendent of the Rural Training Schools. The purpose of the club is to promote fellowship and cooperation among the future rural teachers and those interested in rural life.

MEMBERS

Kelley Crandle
Hobart Tonner
Carl Ross
Kelly Gibbons
Ann Pusic
Emerson Hall
Clyde Gibbs
Alma Wilson
Harley Teel
Ruby Hall
Lillian Mabrey
Rose Brown
Dorothy Jacobs
Kenneth Myers
Margaret Hamilton
Generose Dunn
Arvel Phillips
Florine McConachie
Elbert Michels
Nadine McClerren
Robert Howard
Margery Jacobs
Geneva Spence
Lucille King
Kathryn Marshall
Ruby Lee Miller
John E. Lee
Carroll Turner
President
Agnes Russell
Secretary
Lorraine Read
Catherine O'Toole
James Mezo
George Threlkeld
Aleen Mercer
Verena Mallrich
Mary Daily
Virginia Jacobs
Helen Adams
Holly Adams
Ruth Frost
Vernon French
David McNeil
Joe Higgins
Victor Randolph
William McNeil
Eugene McNeil
Iris Tanner
Rosalie Reynolds
James Reid
Reva Frank
Wanda Wiswell
Mildred Mabrey
Jeslyn Burris
Bonnie Allen
Opaline Schroeder
Mildred Benz
Mildred Sitter
Evelyn Ellis
Faye Rose
Lois Giltner
Margaret Heggimeier
Robert Gray
Hester Ford
Margaret Ozment
Winnie Bell Beasley
Miriam Bieman
Fern Gruber
Haline McCracken
Aven Wright
J. C. Hancock
Sarah Hemphill
Laura Owen
Fern Loy
Herbert Denison
Geraldine Brasel
Charles Clodfelter
Rannie Odum
Clyde Gibbs
Gale Mobley
William Russell
Wayne Peeler

W. O. Brown, Sponsor

Making Plans for the New Club

Commerce Club Holds Session

The Chamber of Commerce was organized in April, 1917, under the sponsorship of Mr. T. L. Bryant, for the purpose of acquainting the commerce students of S. I. S. N. U. with some of the modern business problems. This organization is one of the most active clubs on the campus. It is the custom of the club to make a trip to St. Louis each year to inspect the reoganization of many of the large business concerns.

MEMBERS

John Patterson
Betty Vick
Geneva Brewer
Barbara Jane Burgess
Jimmie Reeder
Maxine Carzine
Evelyn Ellis
Mildred Benz
Jewel E. Reynolds
Carl Parkinson
Frank Sisk
Oscar Schnicker
Joe Morris
Roy Applegate
Helen Rushing
Lucy Parrish
Martha Jean Langenfeld
Virgil Wheatley
Calvert Craig
Earle Allais, President
Charles Rude
Ralph McBride
Harold Floyd
Thomas North
Virgil Hollis, Vice President
Edward Lee Hillyard
Felix Amman Williams
Emma Getzie
Julius Frederking, Secretary-Treasurer
Russell Grady
Grayston Weber
Woodrow Cordray
R. L. Robertson
Adam Burniski
Lavern Marietta
John Mings
Helen Rice
Roy Edward Wood

AGRICULTURAL CLUB

Agricultural Club Visits Poultry Farm

The Agricultural Club was organized in 1913. Every student that takes an agriculture course automatically becomes a member.

Problems relative to farming and rural life are discussed ot the weekly meetings. As annual social events, the club holds a Watermelon Festival, a Strawberry Festival, and a club banquet.

R. E. Muckelroy sponsors the organization.

MEMBERS

Delmor Algee
Roy Applegate
Loren Brown
Kenneth Brewer
Samuel Brock
Francis Berg
Van Baird
Robert Bateman
George Cockrum
James Campet
John Coffman
Calvin Cole
Kenneth Cole
Dorothy Carson
Juanita Carrier
Ruth Duffy
Ben Davies
Eugene Dillow
George Desbory
Wayne Demster
Earl Etherton
Denzil Ellis
Hernon Easterly
Ellen Furlow
Erwin Frazier
Raymond Frakes

Arthur Falkenhain
Nel French
Helen Gunn
Max Grennell
Stanley Greathouse
John Gaston
Harry Goforth
Robert Garrett
Catherine Greer
Lois Giltner
Carl Gaston
Orrin Garrett
Raymond Haun
Donald Henry
Vera Hardy
Herbert Hoorebeke
Rex Henson
George Holliday
Richard Howard
Vergil Hill
Ivan Heape
Eugene Johnson
Ida Joyner
Warren Jones
Ewell Jones
Stanley Klaus

Everett Lipsey
Nina Lutz
George Lewis
Doloris Leitz
Archie Lingle
John Miller
M. Alice Metcalf
Arthur Miller
Bradley Malrey
John McCue
David McNeil
Edward Morris
Lillian Mabrey
Russell Mitchell
Edna Norton
William Neal
Arwin Peiper
Frank Phillips
Arvel Phillips
Charles Rowden
Clifford Reynolds
Carl Ross
Agnes Russell
Richard Robinson
Lowell Smith
Wilma Straight

Viola Shields
Geneva Spence
James Stubblefield
Glenn Seyferth
Charles Silkwood
John Scherrer
Francis Switzer
Merle Stieg
Ruel Sheffer
Lyle Schluter
Lloyd Sutton
Jack Spear
Allen Spiller
John Scheuer
John Segraves
Charles Thomas
Dwight Teel
Charles Whitlock
Edith Williams
Aven Wright
Harry Whitecotton
Dora Young
Hobart Tanner
Raymond Telford
Frederick Baucher

Craver Addresses Seminar Group.

The Chemistry Seminar was organized in 1934 under the sponsorship of Chemeka, honorary chemistry fraternity. The organization is open to all chemistry majors and minors.

At the weekly meetings students and faculty members give reports on the latest research, experimentation, and developments in the field of chemistry. The club is under the direction of Dr. J. W. Neckers, Dr. R. A. Scott, Dr. T. W. Abbott, and Dr. K. A. Van Lente.

The College Sketch Club was organized in the fall of 1936 under the sponsorship of Miss Gladys Potter Williams, Head of the Art Department. The club is composed of the advanced art students of the college. It has recently been opened to all art majors.

Members of the club paint scenes in various parts of Southern Illinois, and at the regular Friday night meetings discuss and critise them.

On March twenty-fifth and twenty-sixth the club held its first major exhibition in conjunction with the meeting of the Southern Division of the Illinois Education Association. The official exhibit of the club, which contained some fifty paintings, was held late in the Spring Term of this year.

MEMBERS

Karl Boumann
Clara Charles
Jay Friedline
Clyde Henson
Betty Jones
Marjorie Wintersteen

Miss Gladys Potter Williams, Sponsor

Arts Sketch Club Among Works

ART SKETCH CLUB

SORORITIES AND FRATERNITIES

The sorority — where college girls live in a charmed circle of friendships, social pleasures, and intellectual interests.

The fraternity—where the bonds of brotherhood draw college men into closer relationship with one another.

The Council Talks it Over

The Inter-fraternity Council is composed of representatives from the two fraternities. This body was organized for the purpose of settling fraternity rushing questions and matters dealing with eligibility of active membership. As its social function, the Council is host at an annual dance during the winer term.

MEMBERS

Vernon Hicks, President
John Eaton, Secretary
Glenn Fulkerson
Robert Courtney
Harold Budde
Mel Jones
Dr. R. L. Beyer
Dr. C. D. Tenney

Composed of representatives from Delta Sigma Epsilon and Sigma Sigma Sigma sororities, the Pan-Hellenic Council deliberates on inter-sorority problems and plans sorority activities. Under the sponsorship of Dean Lucy K. Woody, the board formulates rushing and house regulations and rules on sorority ethics.

During the past year, the association sponsored a Freshman Tea, a Benefit Dance, a Stunt Show, and a Pan-Hellenic Ball. Proceeds from these entertainments were donated to social service.

MEMBERS

Kathryn Rush, President
Sarah Alwood
Mary Lawrence
Mary Eleanor Wright
Elizabeth Merwin
Frances Patterson

Sorority Problems to Pan-Hell Group

PAN-HELLENIC COUNCIL

DELTA SIGMA EPSILON

Tea at Delta Sigma Epsilon

The Alpha Delta Chapter of Delta Sigma Epsilon, national educational sorority, was founded in May, 1928.

During the school year the sorority gives various social functions which include parties, formal dances, and the annual Anniversary Tea. The sorority also sponsors a Mothers Club which is active throughout the year.

In the national field, Alpha Delta won the Province Progress Contest sponsored last year by the sorority magazine, The Shield. Hilda Stein, local faculty sponsor, is a member of the Grand Council Governing Board, and Mrs. Richard Watson, alumnae, was recently chosen National Endowment Secretary.

MEMBERS

Sarah Alwood, President
Jewell Medlin, Recording Secretary
Ruth Swofford
Betty Vick, Vice-President
Mary Anna Miller
Margaret Cisne
Betty Berry
Georgina Lockie
Susan Frier, Corresponding-Secretary
Susan Crain, Treasurer
Kate Burkhart, Chaplain
June Vick
Lucy Parrish, Sergeant
Mary Eleanor Wright
Margaret Miskill
Frances Patterson
Margaret McCloud
Jane Dunn

Lillian Anderson
Edith Hudgens
Elizabeth Latimer
Mary Louise Evans
Mary Courtney
Bettie Rhodes
Winifred McGuinn
Henri Hudson
Edith Utley
Geneva Brewer
Betty Chilton
Helen Crain
Claudia Wisely
Betty Lou Morris
Irma Veath
Emlyn Woodrome
Lucy Phillips
Vernetta Gerrard

Iris Laird
Marion Mitchell
Lois Edmondson
Mary Beth Roberson
Christine Johnson
Juanita Burress
Vivian Buford
June Hayton
Mary Bovinet
Frances Delaney
Dorothy Hall
Ruth Mueller
Ruth Herrin
Betty Winegarner
Joyce Lightner
Emma Bowyer
Hilda Stein

Tri-Sig Pledges Plan Dance

Alpha Nu Chapter of Sigma Sigma Sigma, which was established in 1931, has this year inaugurated an "At Home" held each Thursday to acquaint the members with other students, faculty, and townspeople. In addition Alpha Nu sponsors three dances each year and provides other forms of social entertainment for its alumnae, actives, and pledges.

As a national organization Sigma Sigma Sigma was the pioneer sorority to limit its chapters to teachers' college campuses. It maintains the John Randolph School Library in Virginia and has been prominent in social service work. The most recent project in this field is Tri-Sigma's Anti-Tuberculosis Program.

MEMBERS

Jane Anderson
Mirriam Bowden
Virginia Cooley, Sentinel
Christine Caffee
Regina Cook
Martha Crawford
Elaine Criley
Rose Cummins
Flo Dulaney
Naomi French
Muriel Hediger
Kathleen Heilig
Helena Hodson
Virginia Isenhaur
Anna Laura Kennedy
Merna Kanady
Gladys Hancock
Willadene Knisely
Martha Jean Langenfeld
Mary Lawrence, Vice-President
Genevieve Johnson
Elizabeth Merwin
Elaine Monroe
Claire Patterson
Helen Rice, Recording Secretary
Elizabeth Ross, House President
Kathryn Rush, President
Helen Rushing, Treasurer
Marguerite Snyder, Cor.-Sec.
Catherine Stanard
Nanie Agnes Spivey
Sue Thompson
Vernice Criley
Barbara Palmer
Marcedes Linkey

Miss Marjorie Shank and Mrs. Dorothy Muzzey, Sponsors

CHI DELTA CHI

Possessing last fall a membership of twenty-four active members and twenty-two pledges, Chi Delta Chi was founded in 1933 under the sponsorship of Dr. R. L. Beyer.

The principal activities of the fraternity consist of the presentation of an annual scholarship award to one of its members and the sponsorship of the Sing Festival held each spring. Throughout the year the fraternity entertains with dances, parties, and smokers.

MEMBERS

George Boomer, Sentinel
Joe Brown
Harold Catt, Pledge Captain
Robert Courtney
Clark Davis, House President
John Eaton
Karl Federer, Secretary
Robert Gallegly
James Guiney
Ray Heinzman, Treasurer
George Holliday
Virgil Hollis
Loyd Lent
Melvin Jones, President
William McAndrew
Edward Mitchell, Vice-President
Randall Lawrence
John Patterson
Lewis Pike, Chancellor
William Prindle
Burnett Shryock
John Swafford
Frank Thomas, Sentinel
Marion Wiley
Benjamin H. Baldwin
Oral L. Davis
David Evans
Thomas Gray
Paul Green
Floyd Gloyd
Harlan Hall
David M. Hartman
James Hudelson
Roger Lee
Robert McIntosh
Robert Pitchford
William Purcell
William Shewmaker
Thomas Smith
Dolph Souther
Geoffrey E. Trout
William Waters
Albert Nerone
Robert Garrison
Max Davis
William Wolfinbarger
Richard L. Beyer

Card Game at Chi Delta Chi House

KAPPA DELTA ALPHA

Moving into a larger fraternity house this year, Kappa Delta Alpha has reached a membership of eighty-seven, with three honorary members. The fraternity was organized in September, 1933, with eleven charter members.

Kappa Delta Alpha members have for two consecutive years won the Inter-fraternity Council Award for the most valuable fraternity man. Within the fraternity, scholarship is encouraged by the annual inscription on a permanent plaque at the chapter house of the name of the active member with the highest scholastic average for the year. Richard G. Hill won the honor in 1936.

Aside from the usual smokers, dinners, and dances, the fraternity gave a Homecoming Banquet and the first annual Dad's Day Dinner.

MEMBERS

Kenneth Lewis
Vernon Reichman
Nilson Broddock
Erle Allais
Harry W. Artz
C. Wayne Croggs
Ernest Brashear
Harold Budde, Secretary
Vernon P. Crane
J. Fred Crouch
Willis Englehardt
Erwin Frazier
Glen Fulkerson
Dale Hill
Raymond Huie
Jock Johnson
Marion King
George Lond, Treasurer
Joe Mathews
John Moyor
Joe McDevitt
William Phillips
Rolla Ross
Jesse Stonecipher
Don Viers
Roy Wood
Val Wosson
Herbert Hoorebeck
Richard Wittenborn, President
Charles Mathews, Vice-President
John Rogers, Cor.-Secretary
Jock Bishop
Dave Aiken
Arthur Heller
Jasper Cross
William Cook
Poul Hill
Richard Hill
Vernon Hicks
Gene Irvin
Carl Perry
Lester Riddle
Emile Winterberger
Euel Jones
Dr. C. D. Tenney, Sponsor

Kappa Delta Alpha Evening Group

"I" CLUB

The "I" Club was organized in 1924. Besides lettermen in major athletics, the Club includes those men wha have earned letters in Gym or Tennis.

MEMBERS

David Aiken
Eugene B. Barger
Harold Black
Charles Broadway, Vice-Pres.
Harland R. Cade
Harold Catt, President
Robert Courtney
Kenneth Cole
Earl Dabney
Glen E. Deason
Lester A. Deason
Phil R. Downey
Gearge Dohanich, Sec.-Treas.
Troy Edwards
Kenneth Finn
Derald Fulton
Charles R. Gardner
Francis J. Grisko
James Guiney
Charles Hall
Horrell Hays
James L. Harbison
Arthur L. Heller
Carl W. Henson
Vernon Hicks
Dale Hill
Sam Hill
Edward L. Hillyard
Garth Hinkley
George H. Holliday
Wallie Jasinsky
Melvin Jones
Charles C. Keyes
Leo A. Lingle
James Lucas
John Mings
John Mondoni
Kenneth R. McGuire
Robert W. McMillan
Thomas H. North
James A. Odum
Max Parsons
Eugene Payton
Orbe T. Quarles
Wilbur K. Ragland
Byford E. Rains
Harvey Sanders
Elbert Smith
Dolph Souther
William G. Spear
Loren F. Travelstead
Jack A. Wilson
Marion L. Wiley
Bill Wolfinbarger

FOOT

Dale Hill
(Co-captain)
Fairfield, Illinois
Halfback
Three Years

A new spirit pervaded the air at all the S. I. S. N. U. football games of the 1936 season. From the first practice until the last game the team was inspired by the thought that in the future Southern athletes would be cheered on by enthusiastic fans from the new stadium. The student body and the alumni manifested unusual interest in the new project.

Co-captains Dale Hill and Otis Smith ended their football careers, as did three other gridders—John Eaton and Earl Dabney, guards, and Glenn Deason, quarterback.

Coach William McAndrew, dean of the I. I. A. C. coaches in point of service, worked with his usual untiring vigor to make the competition worthwhile for the athletes in victory or defeat. The best Maroon spirit of the season was shown in the final game against the powerful Green Wave of St. Viator. Although losing, 2-7, the Southern squad fought every minute and showed considerable promise for the coming season.

Play's End: Brickbauer Amused

George Holliday
Elkville, Illinois
Guard, Two Years

Tom North, (Co-captain-elect)
Carterville, Illinois
Fullback, Three Years

Charles Keyes
Eldorado, Illinois
Tackle, Two Years

BALL

SCORES FOR THE SEASON

Southern	3	Arkansas Aggies	7
Southern	6	Normal	0
Southern	2	DeKalb	14
Southern	13	McKendree	0
Southern	7	Macomb	7
Southern	4	Cape Girardeau	6
Southern	13	Chorleston	7
Southern	12	St. Viator	7

Otis Smith, (Co-captain)
Harrisburg, Illinois
Tackle, Four Years

Kenneth McGuire
Hoopeston, Illinois
Halfback
Two Years

Earl Dabney
Harrisburg, Illinois
Guard, Three Years

Al Nerone
Virden, Illinois
Quarterback
Two Years

Deason Gains on a Cutback

John Eaton
Carbondale, Illinois
Guard, Four Years

Southern finished in a tie for fifth place in the Illinois Intercollegiate Athletic Conference, with three wins, one tie, and two losses.

Dolph Souther, freshman center from Christopher, was placed on the Associated Press Little All-American honorable mention list. Captain Hill and Bill Prindle, giant tackle, received All-Conference honorable mention.

Bill Prindle
Benton, Illinois
Tackle, Two Years

An Arkansas Punt, Almost Blocked

Bill Wolfinbarger
Carterville, Illinois
Fullback, One Year

Harland Cade
Hoopeston, Illinois
End, One Year

Glenn Deason
Carbondale, Illinois
Quarterback
Four Years

B A L L

Harvey Sanders
Marion, Illinois
Halfback, Two Years

ILLINOIS INTERCOLLEGIATE CONFERENCE

Final Standings:	W	L	T	Pct.
Illinois Wesleyan	5	0	1	1.000
St. Viatar	3	0	0	1.000
Bradley	6	2	0	.750
North Central	3	1	1	.750
Lake Forest	2	1	0	.667
Wheaton	2	1	2	.667
Southern Teachers	3	2	1	.600
Northern Teachers	3	2	1	.600
Western Teachers	3	2	1	.600
Augustana	3	3	0	.500
Manmouth	2	2	0	.500
Illinois College	2	2	1	.500
State Normal	2	3	1	.400
Millikin	2	4	0	.333
Eastern Teachers	2	4	0	.333
Knox	1	2	0	.333
Eureka	2	5	1	.286
Elmhurst	1	3	1	.250
Carthage	1	4	1	.200
Shurtleff	0	1	0	.000
McKendree	0	4	0	.000

Orbe Quarles
West Frankfart, Illinois
End, One Year

Heller Adds a Point

Harold Catt
Carbondale, Illinois
Guard, Two Years

Lea Lingle
Dongola, Illinois
Guard, Two Years

Sammy Hill
Marion, Illinois
Center, Two Years

Lester Deason
(Co-captain-elect)
Carbandale, Illinois
Guard, Three Years

David Aiken
Zeigler, Illinois
End, Two Years

Melvin Jones, senior from Granite City, served during the year as student manager of S.I.S.N.U. varsity athletic teams.

Carl Henson
Carbondale, Illinois
End, Two Years

Elbert Smith
Carterville, Illinois
Tackle, One Year

Eugene Barger
Carbondale, Illinois
Halfback, Two Years

Charles Broadway
Cobden, Illinois
End, Two Years

Another Punt Goes Away

Lloyd Sutton
West Frankfort, Ill.
Tackle, Two Years

ASSOCIATED PRESS I. I. A. C. ALL-STAR TEAM '36

E	Wayne Hawkins, Illinois
T	Joe Jurieci, Illinois Wesleyan
G	William Moore, Normal
C	William Hunt, Bradley Tech
G	Charlie Gross, Bradley Tech
T	James Breen, North Central
E	William Giraitis, James Millikin
QB	Chester Davis, DeKalb
HB	Ted Panish, Bradley Tech
HB	Kenneth Chittum, Illinois Wesleyan
FB	Carl Burgener, James Millikin

Loren Travelstead
Marion, Illinois
End, Two Years

Visiting Team gets off Another Kick

Edward Lee Hillyard
Carmi, Illinois
Halfback, Two Years

John Mondoni
Christopher, Illinois
Halfback, One Year

Art Heller
Carbondale, Illinois
End, Two Years

INTRAMURAL BASEBALL

"Lineups, Please"—Intramural Baseball

Captain William McAndrew and Commissioner Richard Beyer direct the spring, summer, and fall leagues which make up intramural baseball.

Last summer the championship trophy of the eight-club league was won by the Kappa Phi Kappa team.

A double elimination league operated last fall, but no champion was selected because heavy rains prevented play-offs. The Cats, the Monkeys, and the Red Hawks made the best showing of the eight teams.

BASKETBALL

The Maroons, led by Captain James Lucas, a senior forward, finished seventh in the Little Nineteen Conference, winning seven games and losing four. The complete record for the season was thirteen wins and six losses.

Derald Fulton, Kinmundy senior playing his last season for S. I. S. N. U., was placed this year on the I. I. A. C. All-Star Basketball Team.

Troy Edwards, veteran guard, has been chosen to lead the 1937-38 court squad.

BASKETBALL

Watching Rebound in Mexico City Y. M. C. A. Game

Southern's basketball team, a flashy and high-scoring aggregation, won thirteen games and lost six during the 1936-37 schedule. The team piled up 814 points, held their opponents to 681, and averaged 42.3 points per game to their opponents 35.8.

The quintet's fighting spirit made it a formidable opponent throughout the season. Bill Wolfinbarger, a freshman who won a regular guard's position during the latter part of the season, was the best of the newcomers. Two stars, Derald Fulton and James Lucas, will be lost by graduation, but most of the other regulars will return to form the nucleus of another strong five to uphold the Maroon basketball tradition.

During the season, Fulton made 236 points to gain scoring honors for the Maroons; Lucas was second with 152, Edwards third with 118, and Broadway fourth with 115.

SCORES OF THE SEASON

Southern 39	Olsens Swedes	30
Southern 57	Arkansas State	36
Southern 39	Illinois College	43
Southern 52	Sparks Business College	50
Southern 65	Mississippi College	30
Southern 36	Centenary	32
Southern 39	McKendree	35
Southern 23	Cape Girardeau	27
Southern 45	Chorleston	28
Southern 39	St. Viator	36
Southern 23	Illinois Wesleyan	45
Southern 41	DeKalb	26
Southern 36	Illinois College	39
Southern 57	Mexico City Y. M. C. A.	19
Southern 55	McKendree	32
Southern 48	St. Viator	47
Southern 27	Cape Girardeau	31
Southern 55	Charleston	50
Southern 38	Shurtleff	45

Regulars and Subs Play While Waiting for Mexico City

BASKETBALL

BASKETBALL

Mac Talks to Court Squad

ILLINOIS INTERCOLLEGIATE ATHLETIC CONFERENCE TEAM

Forwards		Guards	
Derald Fulton	Southern	John Wollace	Illinois Wesleyan
Herb Scheffler	Illinois College	Ted Panish	Bradley

Center

Don Hutchins . . . Bradley

LETTERMEN

Max Parsons
Charles Gardner
J. Harvey Sanders
W. M. Wolfinbarger
Derald M. Fulton
James Lucas
Troy Edwards
M. Wayne Demster
Charles L. Hall
David M. Aiken
Charles Broadway

TRACK

For the first time in the history of the college, Southern was represented in the Olympic track finals. After receiving fourth place in the semi-final tryouts at Milwaukee, Captain Kenneth Cole participated in the finals held at Stratton Island, New York.

The track team won the Quadrangular Meet held at McKendree carried off third place honors in the State Teachers' Meet at Normal, and took fourth place in the Illinois Intercollegiate Meet at Normal.

Gene Payton was the 1936-37 captain.

VARSITY TRACK

Track and Field Men Hear Coach Lingle

Coached by Leland P. Lingle and led by Captain Kenneth Cole, the track team had a season marked by noteworthy accomplishments of individual members.

Although the team lost one meet to Macomb and two to Cape Girardeau, it won from Charleston and triumphed over Illinois College, Shurtleff, and McKendree in the Quadrangular Meet held at McKendree. The team also carried off third-place honors in the State Teachers' Meet at Normal.

For the second time, Payton was high point man at the Illinois Inter-collegiate Meet at Normal. Besides scoring twelve points, the Southern sprinter set a new conference record in the 220 yard low hurdles with a mark of 23.9 seconds. The team brought home the trophy for fourth place in the meet.

For the first time in the history of the college, a Southern man scored in the National Intercollegiate Meet when Cole finished fourth in the hop, step, and jump. He also placed fourth in the same event in the Drake Relays. Participating in the Olympic semi-final tryouts at Milwaukee, Cole again won fourth place, and by a small margin just missed receiving a berth on the American Olympic Team in the final tryouts held on Stratton Island, New York City.

Payton was high-point man of the team, with Hill running a close second.

MEMBERS

David M. Aiken
Kenneth Cole, Captain
Virgil I. Curtis
Lester A. Deason
M. Wayne Demster
Morris Heiderscheid
Arthur L. Heller
Dale F. Hill
Edward L. Hillyard
Garth M. Hinkley
Charles Keyes
Thomas North
Harold E. Orr
Max V. Parsons
Eugene Payton
Byford E. Rains
James L. Reed
Marion L. Wiley
Jack A. Wilson

CROSS-COUNTRY TRACK

With a record of one win and one loss in intercollegiate competition Southern's 1936 cross country squad paved the way for the re-establishment of a sport which had been non-existent here since 1928. Leland P. Lingle coached the team of nine men.

Opening the fall season the Southern runners lost to the conference cross country champions, Eastern Illinois Teachers, 15-45, but came back to defeat Shurtleff College of Alton, 18-37, as a freshman, Harry Spear of Ashley, paced the runners through the three and five-eights miles. Both of these meets were held away from Carbondale. In the Illinois Intercollegiate Conference Meet the Southern runners failed to finish five men and did not place.

All of the members of the team will be available for cross country service next fall and with a year of experience behind them should place high in the conference meet.

Phil Dawney
Francis Grisko
Harry Spear
Robert Garrett
Dallas Rea
Ralph Baysinger
Ernel Hiser
Merle Stieg
Alan Sutton

Cross Country Squad Before Run

INTRAMURAL BASEBALL

Dal Young Lays One Down—Safe???

Last spring's intramural baseball league was composed of eleven teams. The Monkeys, playing against stiff opposition, won the championship, defeating the Fly Swatters, the runners-up, by a score of 5-2.

An interesting feature of spring baseball is the three game series played by the faculty and the seniors. Last June the seniors set a record by taking every game.

THE TEAMS

The Monkeys
The Fly Swatters
Kappa Delta Alpha
Chi Delta Chi
Pat's Indians
University High
Purple Raiders
Faculty
Falling Stars
Lone Star Rangers
Ramblers

MINOR SPORTS

The variety of minor sports encouraged at S. I. S. N. U. gives many students an opportunity to participate in some form of athletics.

Over three hundred students played in the fall and spring baseball games and more than two hundred participated in intramural basketball. Thirty contestants appeared in the tenth annual Boxing and Wrestling Tournament before a capacity crowd on the night of March 30.

Major sport letters are given to gym and tennis team members, as both teams compete in intercollegiate contests. Members of each season's winning intramural baseball and basketball teams have their names inscribed on plaques which are permanently placed in the athletic trophy case.

Guiney Looks Down from the Rings

Starting in 1929 with an old set of parallel bars, a springboard, and a few enthusiastic physical education class leaders, Coach Vincent Di Giovanna has built a gym teacm which now occupies a prominent place in the college athletic program. Last year, besides participating in a triangular meet with the University of Illinois and Turner College of Indianapolis the team gave twenty-three exhibitions in Southern Illinois towns. Living statuary, posed by Kenneth McGuire, Tom North, and Glenn Deason, was especially popular with the audiences. Closely contested was the first intercollegiate gymnastic meet ever held in Carbondale, when the University of Nebraska won over Southern at the S. I. S. N. U. gym on the night of February 22, 1937.

Outstanding men on the team are co-captains Wilbur Ragland and James Guiney, Harold Black, Vernon Hicks, Glenn Deason, Virgil Wheatley, Gale Mobley, Kenneth Finn, Frank Green, Bernie Falk, and Joe Brown. Freshmen who showed promise are Cecil Gulledge, Henry Stumpf, Bob Groves, and Max Davis.

TENNIS TEAM

Climaxing a successful court season, the 1936 S. I. S. N. U. tennis team won the I. I. A. C. doubles championship and placed its number one singles representative, Bobby Schwartz, third in the conference singles. Wallie Jaskinsky teamed with Schwortz to bring Southern her third conference doubles title.

During the season the squad, coached by Dr. Charles D. Tenney, won two dual meets, lost two, and tied one. Playing but one rival teom in the Conference District Meet, Southern defeated Illinois College, 3-1.

The Maroons start the 1937 season without the services of Schwartz, but bolstered by the return to college of Morrison England, ace of two years ago.

Tennis Players in Practice Match

The work of the Women's Athletic Association is carried on through the W. A. A. Board, which is composed of the four officers and the heads of the various sport groups.

THE W. A. A. BOARD

Thelma Wilson	President
Kathleen Dudenbostel	Vice-President
Sue Crain	Treasurer
Florence Mohlenbrock	Secretary

MANAGERS

Jane Anderson	Soccer
Frances Sierakowski	Hockey
Hattie McBrien	Volleyball
Ruby LaNace Bowles	Tennis
Gladys Hanson	Bowling
Ruth Stefanoff	Basketball
Ruth Eileen Simpson	Baseball
Elizobeth Orr	Business
Naomi French	Outing Club
Anita Rentfro	Recreational Sport
Mary Lawrence	Awards

SOCCER

Who'll Get There First?

Soccer practices are held twice a week during the fall term. Rules, individual technique, and team play are taught. Those girls who are best qualified attend the Sportsday at Bloomington each fall. The soccer team won the two matches it played there last fall.

MEMBERS

Mary Helen Benefiel
Delores Beil
Faye Boren
Naomi French
Florence Mohlenbrock
Kathleen Dudenbostel
Christine Coffee
Mary Lawrence
Juonita Lee
Ruth Eileen Simpson
Mary Johnston
Ruth Stefanoff
Marguerite Snyder
Mary Creager
Sue Thompson
Margaret Kelso
Marguerite Wilhelm
Thelma Wilson
Elizabeth Orr
Ann Hemphill
Gladys Hanson
Beuloh Freeman
Louise Hubele
Jane Anderson, Manager

HOCKEY

The Hockey team practices each fall in preparation for the Alumnae-Varsity game which is fought at Homecoming. The team also attends the Sportsday at Bloomington.

MEMBERS

Dolores Beil
Faye Boren
Mary Bovinet
Jesalyn Burris
Christine Coffee
Irene Craig
Martha Crawford
Lois Edmundson
Gladys Hanson
Ruth Herrin
Mildred Mabrey
Marsoen Moore
Lucy Phillips
Fern Shields
Sue Swanson
Phyllis Wiesman

Frances Sierakowski, Manager

Shinny on Your Own Side

VOLLEYBALL

Volley Ball Action Scene

Volleyball is one of the fall major sports. Practices are held twice a week during the fall term, and a volleyball tournament climaxes the end of the practice period.

MEMBERS

Marjorie Buckingham
Beulah Freeman
Betty Harris
Mary Johnston
Eugenia Petry
Wilma Straight
Marie Williams
Hattie McBrien
Lucille King
Dorothy Mitchell
Ann Hemphill
Lillian Mobrey
Ruby Miller
Catherine O'Toole
Leona Winzenburger

Bowling is fast becoming one of the most popular recreational sports on our campus. The game is open to any girl interested. Following a scheduled practice period, the girl in each class who has the highest average score represents her class in a tournament.

Delores Beil
Marjorie Buckingham
Marion Bynum
Christine Coffee
Martha Crawford
Mary Alyce Culley
Betty Harris
Dora Koons
Verena Mallrich
Barbara Palmer
Ramona Polson
Claire Patterson
Rosalie Reynolds
Helen Steckenrider
Mildred Southoff
Fern Shields
Kathleen Dudenbostel
Gladys Hanson
Mary Lawrence
Ruth Mueller
Elizabeth Orr
Bonnie Rayburn
Ruth Eileen Simpson
Ruth Stefanoff
Marie Williams
Sue Crain
Elizabeth Eason
Dorothy Hungate
Mary Johnston
Elaine Monroe
Anita Rentfro
Frances Sierakowski
Mary Creager
Thelma Wilson

Strike!

BOWLING

BASKETBALL

Basketball is the prevailing sport for women during the winter term.

Basketball techniques are taught along with organized team play. Following a practice period, an intramural tournament is held.

Freshmen
Delores Beil
Mary Bovinet
Marjorie Buckingham
Jeslyn Burris
Marian Bynum
Christine Coffee
Martha Crawford
Mary Culley
Irma DeBernardi
Alma Dodds
Leona Franklin
Gale Goforth
Betty Harris
Marcedes Linkey
Elaine Monroe
Margaret Newberry
Lucy Phillips
Bonnie Rendleman
Rosalie Reynolds
Margaret Shaw
Mildred Southoff

Upperclassmen and Sophomores
Ruby LaNace Bowles
Sue Crain
Frances Sierokowski
Ruth Stefanoff
Kathleen Dudenbostel
Florence Mohlenbrock
Gladys Hanson
Edna Norton
Lucile King
Ruby Miller
Juanita Lee
Ruth Eileen Simpson
Louise Hubele
Jane Anderson
Elizabeth Orr
Mortha Freeman
Marguerite Snyder
Rose Brown
Hattie McBrien
Mary Creager
Mary Lawrence
Marie Williams
Marguerite Wilhelm

Defense Forms in Girls' Court Game

PING-PONG

Ping-pong has become popular on this campus recently. It is enjoyed by those who are not physically fit to compete in more strenuous sports as well as those who enjoy the game for the recreation involved.

An elimination tournament is held during the winter term.

Mary Helen Benefiel
Marguerite Bollinger
Mary Bovinet
Ruby LaNace Bowles
Irene Craig
Susan Crain
Martha Crawford
Bernice Dains
Juanda Dodge
Wilda Gains
Jo Mazzars
Ruth Mueller
Florence Lucas Robinson
Mildred Rongey
Beulah Sheppard
Fern Shields
Ella Mae Smith
Mildred Southoff

Table Tennis as Co-eds Play It

TENNIS

The Real Tennis —Service?

Tennis, sponsored and supervised for women, was recently introduced on this campus.

At the Sportsday in Bloomington last fall the women's doubles team won the tournament. For the past two years representatives have attended the Annual Tennis Tournament held at James Milliken University.

Frances Sierakowski
Mary Lou Lear
Marion Bynum
Thelma Wilson
Jane Burns
Sue Crain
Gladys Hanson
Bonnie Rayburn
Martha Crawford
Mary Frances Moore

Ruby LaNace Bowles, Manager

THE WOMEN'S ATHLETIC ASSOCIATION

The Women's Athletic Association offers the college girl an opportunity to participate in team and individual sports.

Membership in the association is secured by attending the required number of practices in a major sport for one term.

MEMBERS

Rose Brown
Dorothy Hungate
Anita Rentfro
Ruth Herrin
Priscella Vaught
Marguerite Wilhelm
Marie Williams
Naomi French
Lucille King
Margaret Lipe
Kathryn O'Toole
Louise Hubele
Mary Helen Benefiel
Dolores Beil
Fay Boren
Christine Coffee
Martha Crawford
Mildred Mabrey
Lucy Phillips
Fern Shields
Sue Swanson
Phyllis Wiesman
Lois Edmundson
Mary Bovinet
Marjorie Buckingham
Mary Johnston
Beulah Freeman
Betty Jean Harris
Wilma Straight
Juanita Lee
Mary Lou Lear
Mary Eadie
Florence Robinson
Frances Sierakowski
Florence Mohlenbrock, Secretary
Hattie McBrien
Ruth Eileen Simpson
Mary Lawrence
Elizabeth Orr
Marsoen Moore
Irene Craig
Mabel Highsmith
Sue Thompson
Sarah Hemphill
Geraldine Morgan
Jane Anderson
Ruth Stefanoff
Gladys Hanson
Marie Williams
Ruby LaNace Bowles
Sue Crain, Treasurer
Thelma Wilson, President
Kathleen Dudenbostel, Vice-President

Behind the scer es af campus life—the little happenings that mark the milestones of the college year.

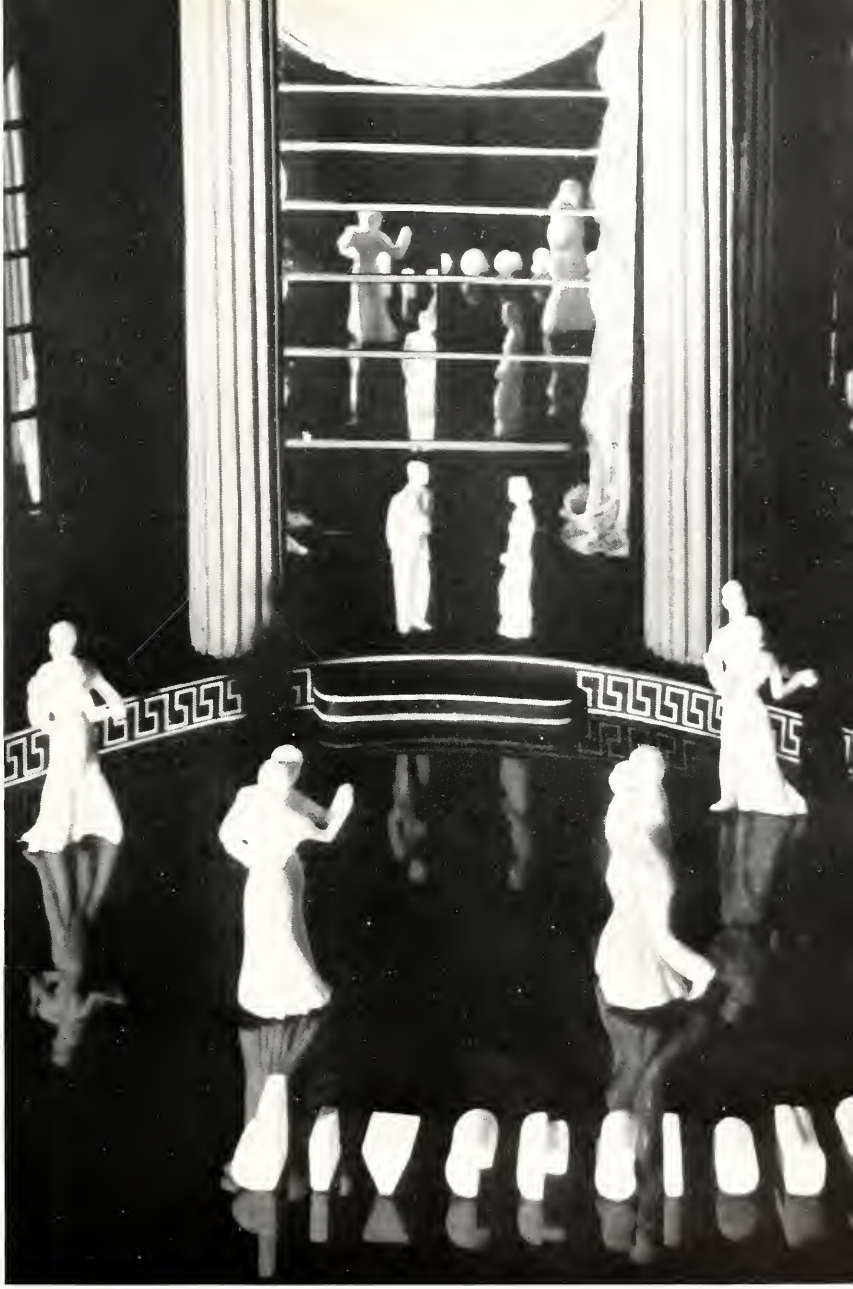

Sunlight and shadow play over the circle on a spring afternoon.

Gray mist enfolds the campus on a cold January day.

LOWELL SAMUEL
President of Debate Club

LEADERS OF

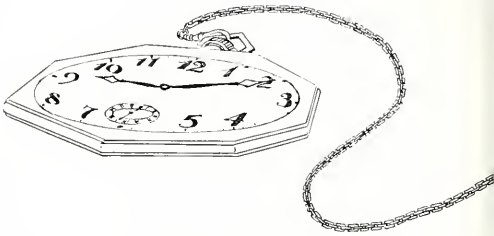

RUTH EILEEN SIMPSON
President of Y. W. C. A.

KENNETH CRAVER
President of Chemeka

WALTER KNECHT
President of Gomma Theta Upsilon

GEORGINA LOCKIE
President of Mu Tau Pi

THE HOUR

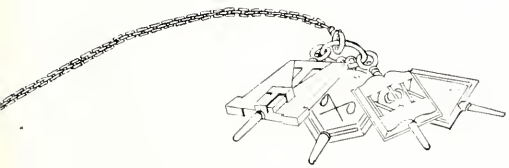

WARREN GLADDERS
President of Student Council

WILBER RAGLAND
Gym Team Captain

THELMA WILSON
President of W. A. A.

MARGARET CISNE
McDowell Club Pionist

ROBERT KELL
President of Synton

JASPER CROSS
Egyptian Editor

LEADERS OF

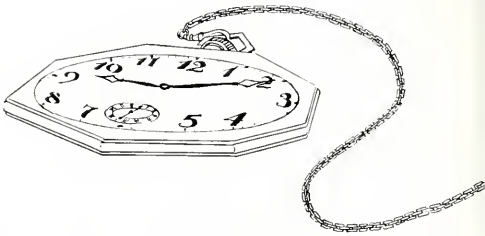

ROBERT CHAMNESS
Artist and Stage Technician

DALE HILL
President of "I" Club

SARAH ALWOOD
President of Delta Sigma Epsilon

GLEN FULKERSON
Journalist

THE HOUR

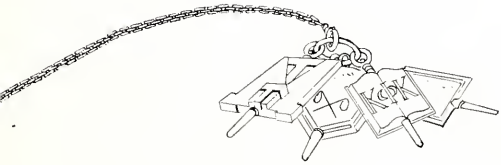

ANN LANGDON
Obelisk Editor

EDWARD MITCHELL
President of Little Theatre

EILEEN BROCK
Musician and Journalist

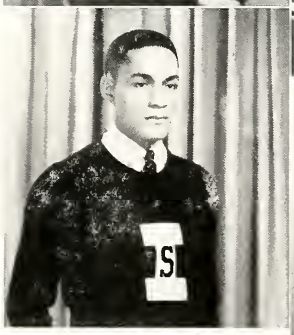

KATHRYN RUSH
President of Sigma Sigma Sigma

EUGENE PAYTON
Prominent Athlete

VERNON CRANE
College Publicity Director

LEADERS OF

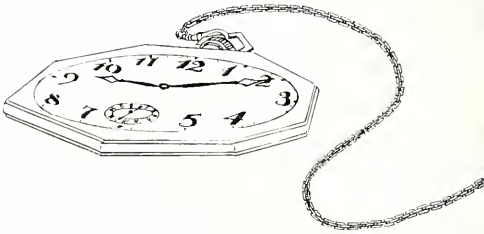

JOSEPH DILLINGER
Scholar

J. B. WHITLOCK
Director of Roland Hayes

FRED CAGLE
Scientist

BETTY BERRY
Egyptian Society Editor

THE HOUR

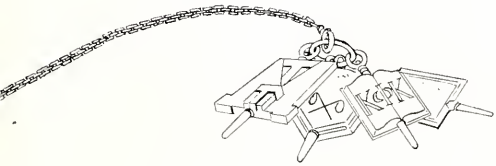

HAROLD CATT
President of Sophomore Class

HAROLD WALKER
President of Dunbar Society

FLOYD RAMSEY
President of Y. M. C. A.

JOSEPH McDEVITT
Versatile Musician

MILDRED WALKER
Debater and Journalist

DRAMA

The tryout—weeks of diligent practice — the dress rehearsal—a hush, then the curtain rises—another hit is scored!

Members selected by the Little Theatre for their fine dramatic performances during 1936.

Dorothy B. Magnus
Director

Ann Langdan

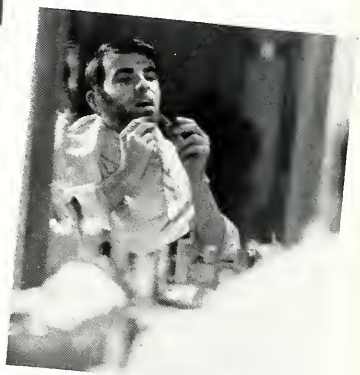

Edward Mitchell

Frank Thomas

Kate Burkhart

HOMECOMING PLAYS

Departing from the usual custom of giving one major play for Homecoming, the Little Theatre presented three one-act plays in the Shryock Auditorium on October 16, 1936.

"One Egg", a skit with a superficial plot, was given by John Mayor, Jean Chandler, and Frank Thomas.

A comedy on Russian peasant life, "A Marriage Proposal", was enacted by Kate Burkhart, Edward Mitchell, and Joseph McDevitt.

A cast of four faculty members, Simeon Boomer, David McIntosh, Fount Warren, and Renzo Muckelroy, presented a satire on women's bridge playing, entitled "If Men Played Bridge as Women Do."

"THE DRUNKARD"

A melodrama of the gay nineties, "The Drunkard", was presented by the Zetetic Literary Society on May 5, 1936, as their annual spring production. Ingenuity in staging and skill in makeup and costuming were features of the performance.

CAST

Edward Middleton	Edward Mitchell
Mary Wilson	Kate Burkhart
Lawyer Cribbs	Glen Fulkerson
Rencelaw	Clark Davis
William	Frank Elders
Mrs. Wilson	Betty Vick
Julia	Patricia Greathouse
Mrs. Spindle	Sue Crain
Agnes Dowton	Betty Berry
The landlord	Anthony Venegoni
Farmer Stevens	Allen Sager
Farmer Gates	Wesley Bovinet
First loafer	Harold Catt
Second loafer	Loyd Lent
Policeman	Phil Whiteside
Boy	Jack Barrow
Bank Messenger	Bobby Gum

The Socratic Literary Society presented its annual spring play, Edward Chodoror's three-act drama, "Kind Lady", on June 4, 1936, in Shryock Auditorium. Mrs. Elnora Baumgardner designed and constructed the settings. The play was coached by Mrs. Julia Jonah Neely.

CAST

Mary Herries	Marietta Burke
Henry Abbott	Orland Kelly
Lucy Weston	Musette Cary
Peter Stanard	Le Roy Babcock
Phyllis Glenning	Eva Jeonette Roper
Mr. Edwards	Wendell Carlton
Mrs. Edwards	Ruth Ella Neal
Aggie	Virginia Cummins
Ada	Mildred Walden
The doctor	Glen Gregory
Rose	Grace Hall
Mr. Foster	Loyd Cox
Mr. Rosenberg	Frank Sisk

"KIND LADY"

"THE DOVER ROAD"

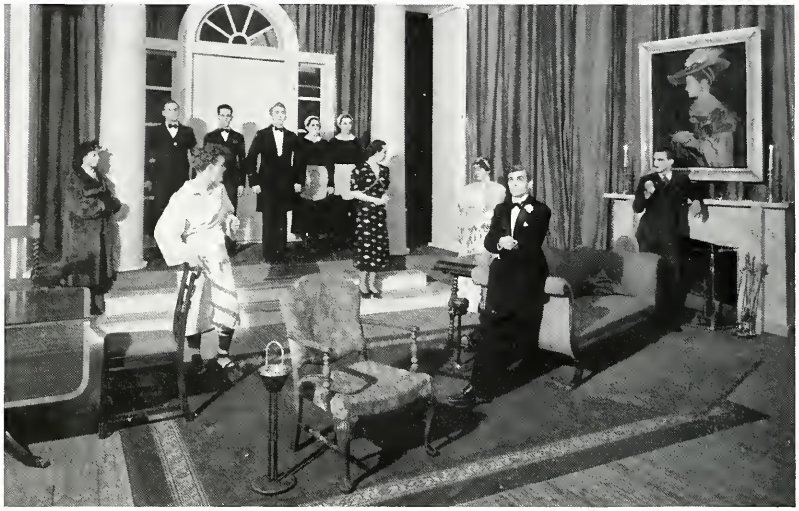

The Little Theatre presented A. A. Milne's popular comedy, "The Dover Road", as its major production on February 17, 1937. The action is centered around a shrewd philosopher who provides a "trial period" for eloping couples at his home on the Dover Road. The stage setting was designed by Karl Baumann.

CAST

Latimer	Edward Mitchell
Leonard	Joe McDevitt
Anne	Jerry Morgan
Eustacia	Jean Chandler
Nicholas	Frank Thomas
Dominic	Clark Davis
Third Romantic Couple	Kate Burkhart John Mayor
Servants	Sue Crain Nada Grammaticoff James Murphy Frank Elders

At a coronation ceremony held during the intermission of the Homecoming Dance on October 17, 1936, Betty Vick was crowned Queen of the Fifteenth Annual Homecoming Festivities by Co-Captain Dale Hill. Her attendants were Ruth Stefanoff, maid of honor, Mary Eleanor Wright, Othella Graves, Mary Lawrence, and Mary Catherine Barry.

QUEEN
OF
HOMECOMING
BETTY VICK

RUTH STEFANOFF
Junior

BETTY VICK
Senior

QUEENS OF

OTHELLA GRAVES
Sophomore

CLAIRE PATTERSON
Freshman

THE HOUR

CLOCK

Mask-her-aide!
We love a parade!
Itinerant bookstore.
Let's go to town.
Ps-s-s-t, the praf.
Dan't sit on the steps, please
Statuary, W. P. A. Style.
Swingster pickets.
Shryock Auditorium.
Hold that line!
The Rajah af Tri Sigma.

SNAPS

"Hair" Director Margrave.
Where's Capple?
Ann Lively interest.
Leaves above go on leaves below.
Mings vs. Johnson.
Stepping out.
Loafer's Row.
Lull before the bell.

CLOCK

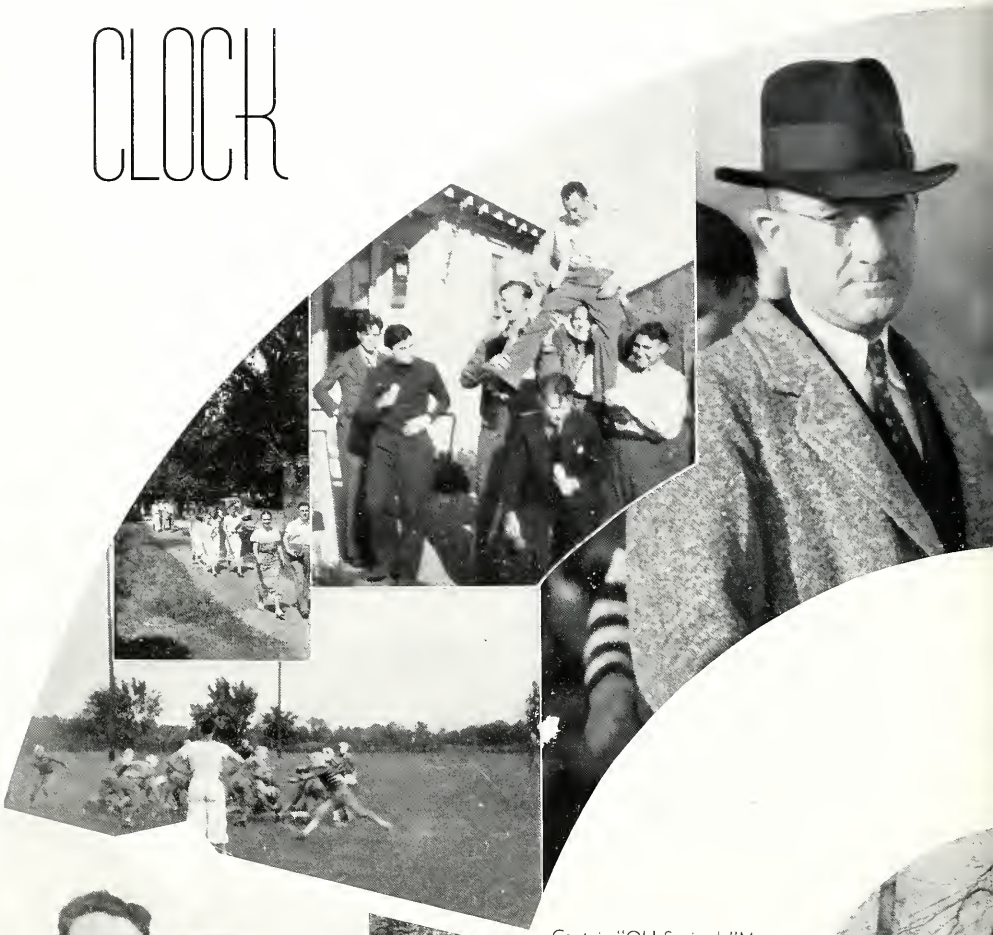

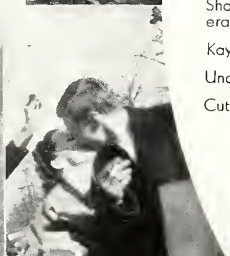

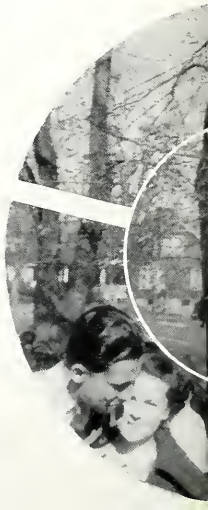

Captain "Old Squirrel "McAnarew.

Getting up in the world.

Betty and Bud lead morning parade.

Monarch of all he surveys!

Shadow and Jimmy's cooperative system.

Kay Rush-ing by.

Under the mistletoe.

Cut! ! ! !

SNAPS

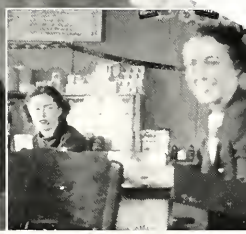

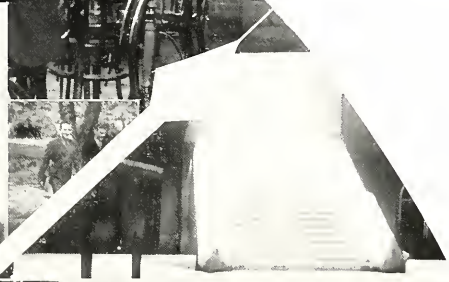

Carnelia Otis Skinner.

Must be Chapel time, eh, Pat?

Watch that first step!

Warren——William.

Tich! Tich! Another amateur hour.

That presidential smile!

The three Delta-dears!

Swing and sway with Herbie Kay.

The Misses Vick.

CLOCK

S. I. S. N. U. Broad Walk.
Just another mixer.
Castles in the air.
Snake charmer.
A man's best friend.
Refugee invasion.
Heller—the athletic tenor.
Temporary Red Cross Kitchen.

SNAPS

Training school recess.
Snow babies-Sue and Kate.
A nose for news.
They shovel snow, also.
Just on old bonesetter.
Popular Jelly Joint.
Play, Don!
Our own private flood.

CALENDAR

SEPTEMBER: What, no cafe! . . . Everything new—curriculum, half the students, and several instructors . . . Settling period . . . Unlimited cuts announced, and sudden drop in chapel attendance . . . Football season opened . . . Additional aide-de-comp to coaching ranks—Bruising, muscular, 120-lb. Robert "Shadow" Courtney . . . Local labor unions vs. WPA; S. I. S. N. U. projects suffer; dispute settled amicably . . . Obelisk snapshooters in evidence.

OCTOBER: And her bright blue weather . . . Football the big attraction . . . First grid victory on new field—6-0, over Normal . . . Subsequently some of the athletes had their enthusiasm dampened . . . Football players at end of their rope: shaving ban lifted as result of win.

S. I. S. N. U. digs in—earthworks thrown up around the buildings . . . Pep Club organized . .

HOMECOMING, headaches, hundreds of alumni . . . Three plays for the price of one . . . "Fuzzy" Hill leads Maroons to football victory . . . New S. I. S. N. U. song (no one knew old one) . . . Herbie Kay o.k. . . . Queen Betty Vick . . .

Entertainment course opens . . . Inaugural of all-student government . . . Student body constitution and council plan approved by students.

NOVEMBER: Four librarians, eleven PWA workers, two sanding machines, a boiler factory, and three students in Wheeler Library . . . Student Council chosen . . . Education Week . . . Queen Vick again; other Obelisk class queens—Stefanoff, Graves, and Patterson . . . Busy weeks, crowded with Entertainment Series and Co-op Concert offerings . . . MacDowell Club gives "Elijah", and uncovers new singing star, Edwin Cockrum . . . The stadium begins to take shape . . . Burst of study, and end of it all, until—

DECEMBER: A new deal . . . The forgetful faculty—After one prof forgot to attend his fall term exam, another started to lecture to the wrong class . . .

Another good basketball team . . . 1936 Placems. Record announced; encouragement to upper classmen . . . Little Theater "Gift Show", and MacDowell "Messiah" . . . Probation list: the "300" of the campus . . . Debate season opens . . .

Christmas vacation, home, family car, kid sis, high school boy or girl friend, flying time, New Year's Eve, 1937, back to college.

JANUARY: Cafe again . . . Students desert pens for pins one night a week, as bowling leagues roll into action . . . A pair of "Roving Reporters" for our edification . .

Sleet storm, and college goes Lake Placid . . . More sleet, snow, rain . . . Floods to the east of us, floods to the west of us, floods to the south of us, and into the gymnasiums came the seven hundred—refugees . . . College equal to occasion; houses, feeds, educates, and entertains refugee colony for three weeks . . .

Intramural basketball out . . . Southerners Band rises to prominence, local and foreign . . . New chapel schedule in effect; students still aut . . . Toscha Seidel brings violin melodies here . . .

FEBRUARY: Derald Fulton, conference leading scorer, the man of the hour . . . His final home game, and he dropped in 24 points against McKendree . . . Jim Lucas, also in last home collegiate contest, starred, as whole team looked like world beaters, winning 55-32 . . . And Mac absent!

CALENDAR

Refugees clear out, greatly appreciative of college and its treatment . . . Back to normalcy . . . "The Dover Road" brings Piccadilly to Shryock Auditorium; well-done and well-liked . . . Egyptian literary supplement newest introduction to campus journalism . . . Joe Boren, ball-playing, sports-writing freshman from Carterville, walks away with honors, winning two contests . . . Whole edition worthy of a university . . .

Everybody dizzy and thrilled as Southern gymnasts open schedule against Nebraska.

MARCH: Best registration scheme in several years used . . . But still not fool-proof . . . College loss in death of Charles Neely, Jr., a true modern teacher and gentleman . .

Spring shows first signs, and athletics of varied types in spotlight . . . 1936 track captain Cole and 1937 successor Payton . . . Tennis men open season . . . Punches and tangles at 10th annual S. I. S. N. U. boxing and wrestling tourney . . . Arrows flying, amateur archers arching . . .

Alice and Joe lead matrimonial parade . . . Fulton goes all-conference, deservedly . . . Long-postponed Sophomore Hop draws good crowd . . . Seniors begin to feel—and act—last-termish . . . During spring term, a Senior may easily be distinguished as the most sophomorish-looking individual around . . .

Month brings annual teachers meeting, and display of pedagogical finery . . . The S. I. S. N. U. Easter parade . . . Those hats! !

APRIL: Showers, flowers, spring on the campus, strolling couples . . . library desertion . . . Intramural baseball gets underway . . .

That best-of-all-tricks pulled on a certain prominent person on April Fool's Day . . . Stress and strain of campus editorship elections . . .

Governor Philip LaFollette of Wisconsin has plenty to say, and says it . . . MacDowell Club goes Oriental, and everyone likes "The Nightingale" . . . Oh, Seniors, aren't those jobs hard to land? . . . Scholarship time. . .

High school newsers and yearbookers visit us, look us over, and study journalism at Mu Tau Pi Press Conference . . . Egyptian issues sheet dedicated to high schoolers, and intended to lure them here for collegiate days . . .

Spring play by Socrats, well-done and well-liked . . . Prom season approaches . . .

MAY: Dances, parties, outdoor sports for everyone . . . Graduation preparations for Seniors . . . Students in classes, staring out of open windows . . . Zetetic play goes over . . .

Color everywhere apparent, as spring and summer wardrobes emerge . . . Picture makers for 1938 Obelisk . . . Influx of amateur photographers, snapping on campus . . .

Track and tennis triumphs . . . Stadium suddenly assumes impressive proportions . . . Commencement draws near . . . June and vacation approach . . . May goes out on threshold of vacation fun and work . . .

INDEX

Abel, Elizabeth Mae...26, 128, 136, 137, 138
Adams, Helen.....78
Adams, Holly.....78
Adams, Newell.....38
Aiken, David.....52, 134, 136, 155, 162, 167, 170
Allen, John.....26, 117
Allen, Bonnie.....52, 128
Alston, Ruth.....78
Alwood, Sarah E.....26, 121, 134, 138, 152, 192
Anderson, Jane.....52, 138, 153, 185
Anderson, Lillian.52, 137, 152
Anderson, Warner.....78, 139
Annear, Ivan.....78, 141
Aramovich, Harold....78, 124, 131, 164
Armstrong, William S...78, 124, 127
Arnold, George.....38
Artz, Harry W.....78, 140, 141, 155
Atwood, Commizelle...78, 136, 139
Atwood, Nola M.....78
Austin, Sibyl.....78
Aydelotte, Ann...52, 128, 139

Babcock, Leo P.....26, 117, 125, 136, 139
Babcock, LeRoy.....38, 136, 139, 199
Babitz, Barto.....78, 125
Badgett, Charles O.....52, 122, 135, 139
Baker, John E.....38
Baker, Florine.....52
Baker, Harry J.....79
Baker, Wade.....79, 140, 141
Baker, William R.....79
Baldridge, Harriette....52, 128
Baldwin, Benjamin H...79, 122, 140, 154
Barger, Eugene.....52, 162
Barger, Alice.....79, 139
Bernard, Millie.....52
Barnickol, Paul G.....52
Barron, Thomas S..53, 129, 170
Barry, Mary C.....53, 131, 138
Barthel, Dale L.....53, 124
Bartimus, Wilma.....38, 128
Basolo, Fred.....79
Batcheldor, Frances....26, 124, 138
Bateman, Glenn D.....53, 129, 139, 164
Bateman, Robert D.....79
Bateman, Russell...79, 136, 142
Baumann, Karl.....26, 137, 147
Bearden, Norma.....53, 139
Beare, Marjorie.....79
Beary, A. Harold.....38, 141
Beckemeyer, Violet.....79
Beil, Dolores.....79
Bell, Genevieve...53, 128, 139
Benedict, Edra Mae....53, 128
Benefiel, Mary Helen...53, 185
Berry, Betty.....38, 116, 122, 138, 152, 194, 198
Best, Ella Mae.....53
Billhartz, Caroleen.....79, 128, 131, 185
Birch, Dorothy L...53, 122, 138
Bishop Jack H.....80, 138, 155
Black, Harold.....38, 174
Black, Jesse.....80
Blackard, Mildred.....53
Blackburn, Londa.....53, 145
Blankinship, Helen.....80
Blette, George S..26, 117, 131
Blette, Mary J.....54, 131
Bollinger, Marguerite..54, 128, 130, 139
Boomer, George L.....54, 138, 140, 141, 154
Boren, Russell.....54, 167
Boren, Faye.....80
Bosch, Wilbur.....80
Bosket, Dorotha...54, 124, 128
Boucher, Frederick.....38, 145
Bovinet, Mary O.....80, 128, 138, 152, 185
Bowden, Mirriam.....54, 122, 136, 138, 140, 141, 153
Bowles, Ruby LaNace..26, 136, 138, 140, 141, 185
Bowyer, Genevieve L.....80
Boykin, Evelyn.....80, 133
Braddock, Nillson.80, 136, 155
Bradford, Virginia.80, 139, 141
Bradshow, Thelma.....54, 142
Bragg, Jean R.....80, 138, 153
Brannan, Udine.....38, 140, 141, 144
Brasel, Geraldine..54, 128, 139
Brashear, Ernest.....38, 116, 121, 122, 137, 138, 155
Brewer, Geneva.....38, 134, 136, 138, 144, 152
Bright, Elwood.....80
Brock, Eileen.....26, 116, 122, 127, 128, 136, 139, 193
Brock, Alberta.....81
Brock, Samuel G.....81, 129, 142, 167, 170
Brown, Edward.....54
Brown, Joe.....54, 154, 174
Brown, Rose..54, 128, 142, 143
Brown, Sibyl.....81, 141
Browning, William.....26, 118, 125, 127
Bruce, Mary E.....54, 122, 138
Bryant, Hazel.....81, 136, 139
Buckingham, Dorothy G.....81
Buckingham, Margery..81, 128, 195
Buckner, Carl.....26
Budde, Harold.....26, 155
Buell, Elizabeth.....55, 127, 129, 139
Buford, Vivian.....81, 137, 138, 152
Burkhart, Kate.....39, 123, 136, 137, 138, 152, 198
Burniski, Adam.....39
Burris, Jeslyn.....81, 144
Burress, Juanita...81, 136, 152
Burton, Laurence..81, 124, 138
Bynum, Marian.....81

Caldwell, Alice.....39
Caldwell, Mary E.....81
Collis, Ruth.....39, 142
Colza, Jennie.....55
Cameron, Dewey.....82
Capps, Almagene.... 82, 132, 133
Carlton, Wendell.55, 139, 199
Carlton, Amnda Lee ..82, 136, 139
Carnett, James H.....27, 118, 119, 126, 146
Carr, Velma E.....55
Casey, Arnold B.....27, 117, 120, 167, 170
Casper, George E.....27, 117, 140, 141
Casper, Vertus...39, 136, 140
Catt, Harold.....55, 154, 161, 174, 195
Cavender, Dean.....82
Cerar, Paul.....82, 131, 139
Chamness, Robert W....39, 116, 123, 137, 138, 147, 192
Chandler, Jean.....55, 128, 136, 137, 138, 197
Chapman, Mildred.....55
Chapman, Mary Ruth.....82
Chitty, Arthur.....27, 117, 120, 127, 139
Chenoweth, Ireene...82, 139, 144
Chilton, Betty.....82, 138, 152
Choisser, Ruth.....82, 138, 152
Christie, Dorothy.....27, 124, 128, 136
Cisne, Margaret.....39, 123, 134, 136, 152, 191
Clark, Bernice.....27, 121, 138
Clark, Maurice.....39
Clayton, Elinor Jean...82, 128, 139, 142
Clodfelter, Charles A.....55
Clough, Margaret Ann..55, 139
Clutts, George.....55
Cockrum, George H.....82
Coffee, Christine.....82, 138, 153, 185
Cottman, John.....83
Cole, Calvin.....83, 145
Collard, Robert E..83, 139, 174
Cook, Melba Lou.....55, 138, 141, 144, 152
Cook, Lela.....83
Cook, Regina.....83, 138, 153
Cooley, Virginia..27, 134, 153
Copple, Alfred E.....83, 124, 125, 126, 129, 139, 144
Cordray, Wm. Woodrow...82, 161
Covington, Loyal.....83
Corzine, Wayne S.....39, 140
Corzine, Maxine.....55, 134, 139, 144
Cotter, Guinna.....56
Courtney, Robert G....27, 154
Courtney, Mary.....56, 152
Cox, Loyd F...27, 125, 129, 135, 139, 140, 144, 175, 199
Cox, Maxine L.....27, 136
Cox, Betty.....56, 124, 139, 140, 144
Cox, Earl.....56, 174
Cox, Wilfreda.....56, 124, 136, 139, 144
Craig, Irene.39, 122, 129, 134, 135, 142, 145, 185
Crain, Sue...39, 123, 128, 137, 138, 152, 185, 198
Crain, Helen....56, 121, 128, 136, 138, 152
Crain, Ruby J.....83, 139
Crane, Vernon..27, 116, 122, 123, 155, 192
Craver, Kenneth.27, 116, 118, 122, 146, 190
Craver, Mary Belle....39, 139
Crawford, Martha.....83, 138, 153, 185
Creager, Mary D.....28, 127, 128, 139, 185
Crenshaw, Howard....28, 117, 142
Crenshaw, Violet..83, 128, 142
Crews, Lowell...28, 117, 118, 146
Criley, Elaine.....83, 139
Criley, Vernice.....84, 136, 138, 153
Crim Ruth.....84, 139, 140, 141, 144
Cross, Jasper.....28, 116, 122, 138, 155, 175, 192
Crouch, J. Fred.....28, 155
Cruse, Joe A. 40, 139, 140, 144
Culley, Mary Alyce.....84
Cummins, Virginia.....56, 137, 139, 152
Cummins, Rose.....84, 128, 139, 141 153,

Daily, Mary C.....56, 131, 139, 143, 145
Dains, Bernice.....56
Daniel, Gerald....56, 140, 141
Davenport, Louis.....84, 139
Davenport, Wilma..84, 128, 138
Davis, Carmen.....56
Davis, Marybelle..56, 128, 139
Davis, Rubynelle.....57, 139
Davis, Aileen.....84, 134, 138
Davis, Ben Frank.....84
Davis, Georgia.....84
Davis, Hubert.....84
Davis, Max.....84
Davis, Oral Lee....84, 138, 154
Deason, Glenn.....28, 145, 157, 160, 174
De Bernardi, Ima 85
Dees, Denzil Ellis...40, 144, 145
De Jarnett, David A.....85
Delaney Frances.....85, 138, 140, 152
DeLapp, Veronica 85, 128, 139
Demster, Wayne.....40, 145, 157, 167, 170
Demster, Maxine..85, 128, 142
Derbak, Nick.....28, 144
Dick, James.....85
Dickhaut, Arlene.....85, 139
Dicksan, Helen.....85, 130
Diekemper, Ruth.....57
Dillinger, Joseph R.....40, 126, 140, 194
Dintelman, Charles.....28, 117, 139, 141
Dixon, Eugene D.....57, 144
Dobbs, Sherman 85
Dodd, Louise.....40, 134, 135
Dodds, Virginia...57, 136, 142

Dohanich, George .40, 117, 167
Doty, Robert Bruce 57, 116, 122, 123, 139, 144
Dougherty, Martin 85
Douglas, Genevie 57
Douglas, Woodrow 85, 140, 145
Downey, Phil 57, 131, 144, 167, 171
Dudenbostel, Kathleen..40, 128, 136, 139, 185
Dulaney, Flo 57, 138, 153
Dunn, Thomas 28
Dunn, Nancy Jane 40, 122, 134, 138, 152
Dunn, Ford 57
Dunn, Generase 57, 131, 139, 143
Drayer, Bill 85, 139, 174

Eadie, Mary 57, 139, 185
Eaton, John 139, 141, 154, 160
Eaton, Otis W 28
Eaton, Roberta 28
Eason, Elizabeth 86
Easterly, Herman 40
Easterly, Charles 86, 155
Edmison, Arthur 29
Edmondson, Lois 86, 138, 152, 185
Edmundson, Jack 86, 154
Edwards, Troy 40, 144
Elder, Geneva 40, 136, 141, 142
Elders, Frank 57, 122, 136, 137, 138, 140, 141, 198
Elder, Wesley Charles 86, 174, 175
Elliott, Merritt D. 29, 165
Elmore Charlotte 86
Emery, Lawrence 58, 165
Emery, Faye 86
Engelhardt, Willis H...86, 140, 141, 155
England, Morrison C...40, 141, 146, 175
Etherton, Wm. H 41, 174
Evans, Lewis P 58
Evans, Mary Louise 58, 126, 152
Evans, David 86, 138, 144
Ewig, Kathryn 86

Falk, Bernie V 58, 174
Falkenhain, Arthur 86, 145
Farthing, H. Lueius 86, 139
Farris, Cleda 58, 128, 139
Fellman, Henrietta E...87, 128, 139, 142
Ferril, Everett 29
Ferrell, Alice R 87, 138
Floyd, Harold 29, 140, 141, 144
Fields, Marianne 87, 139
File, Quentin W 87
Finley, Jimmy 41
Finn, Kenneth E 41, 122, 157, 174
Finley, Elizabeth...58, 136, 139
Fites, Winifred 87
Flannery, Marynelle 58, 131, 138
Foehr, Jack 87
Ford, Roy H 87
Fox, Aleen 87
Frakes, Raymond...58, 125, 145
Franklin, George 41
Franklin, Leona 87

Frasure, Kenneth 29, 117, 123, 139
Frazier, Erwin 87, 139, 155, 170
Frech, Bernice 87, 130
Frederick, V. David 87
Frederick, Josephine 88, 138, 152
Frederking, Julius 88, 144
Freeman, Martha 41, 124, 128, 185
Freeman, Vincent..58, 132, 133
Freeman, Beulah...88, 128, 185
French, Bernadine 29
French, Naomi 58, 138, 153, 185
French, Vernon 58, 143
French, Uel W 88, 145
Friedline, Jay 29, 136, 137, 147
Friedman, Sidney 88
Frier, Susan 41, 124, 134, 138, 152
Frost, Ruth. 88, 128, 142
Fulkerson, Glen...41, 116, 122, 123, 127, 140, 155, 157, 175, 192, 198
Furlow, Ellem M 58
Furlow, Sylvia 59, 142

Gaines, John 59, 164, 165
Gain, Wilda Marie 88, 128, 139, 185
Galloway, Clarabelle..59, 142
Gardner, Raymond 59, 145, 164, 167
Garrison, Jimmie 88
Garrison, Myrtle Marie 88
Garrison, Robert 88, 139
Gaston, John 59, 145
Gaston, Carl 88, 145
George, Melba 88, 144
George, Wm. Casper 89
Getzie, Emma 59, 131
Gerrard, Vernetta .88, 138, 152
Gibbons, Kelly E..41, 126, 127, 138, 143, 144
Gibbs, Ivan 89
Gill, Billie Ruth....59, 140, 141
Giltner, Lois 59
Giltner, Eva 89
Gladders, Warren 41, 117, 121, 191
Glodich, Wm. V 59, 124, 138, 144, 164
Gloyd, Floyd..89, 122, 138, 154
Goddard, Harold 89
Goddard, John William 89, 124, 127
Goforth, Gale 89
Goldsmith, Deva 59
Goldsmith, Zelda 89
Gasciniak, Anne...59, 122, 138
Grady, Russell S...29, 141, 144
Grammaticoff, Nada 41, 137, 138
Graves, Othella M 59, 203
Gray, Robert J 89, 131, 144
Green, Frank O.. 41, 119, 174
Green, Paul A 89, 117, 122
Greer, Rosalie 60
Griska, Francis....41, 120, 127, 157, 170, 171
Gruber, Fern 89
Guiney, James 29, 138, 154, 174
Gulledge, Cecil 90
Gulley, Halbert 90, 125
Gunn, Ann 90

Hall, Edison 29, 117, 120, 124, 129, 139, 144
Hall, Dorothy 90, 138, 152
Hall, Harlan P 90, 154
Hamilton, Margaret 60
Hamilton, Hobart U....90, 140
Hamilton, Ralph 90, 139
Hancock, Gladys 90, 122, 136, 138, 153
Hanson, Mildred 60
Harbison, Jesse 29
Hardy, Vera M 60, 139
Harper, Maxine 90
Harrison, Ina 29
Harris, Ina Mae...60, 132, 133
Harris, Betty Jean 90
Hasenjaeger, William..42, 122, 138
Hatfield, Dorothy Ann..90, 128
Haun, Raymond 60, 145
Havens, George 60
Hayton, June 90, 138 144, 152
Hefner, Wilma 91
Heggemeier, Margaret 60
Heil, Virginia 91
Heilig, Kathleen 91, 134, 138, 153
Heinzman, Ray 144, 154
Helm, Verniece 42
Hemmen, William 60
Hemphill, Ann 60, 128, 139, 185
Henderson, Norlan C...60, 170
Henson, Clyde E 30, 137, 138, 148
Hentze, Melvin 91, 135
Herrin, Ruth C 61, 128, 138, 185
Hetherington, Mari Lu..30, 147
Hetherington, Ralph 91
Hicks, Vernon.... 42, 122, 123, 126, 135, 137, 139, 150, 155, 157, 174
Hicks, Ruby 91, 139
Highsmith, Mabel 42, 124, 127, 146, 185
Hill, Dale F 42, 135, 139, 145, 155, 157, 158, 170, 192
Hill, Richard G 61, 122, 155
Hill, Paul E 91, 155
Hill, Virginia 91, 138, 152
Hinkley, Garth 42, 144, 145, 170
Hines, Virginia Lee 61
Hodson, Helena M 91, 153
Hogue, Don W....42, 120, 139
Holacher, Anna 91
Holliday, George H....61, 154, 158
Hollingsed, James 61
Hollis, Virgil 61, 144, 154
Hoorebeke, Herbert..91, 145, 145, 170
Hord, Lena 30
Horwitz, Bernard 61, 167
House, Robert M...61, 140, 146
House, Gene .42, 117, 139, 144
Howerton, Dayton 61
Howard, Richard 91, 145
Howell, Marshall 30, 124, 139, 144
Hoye, Edith 42, 122
Hubble, Carroll...42, 126, 144
Hubble, Ellsworth 61, 127

Hubble, Kenneth 61
Hubele, Louise 61, 185
Hudelson, Jim 92, 139, 154
Huelbig, Church 92
Hudgens, Edith 62, 122, 137, 138, 152
Hudson, Henri... 61, 122, 135, 138, 152, 185
Huffman, Mable 92
Hughes, Mary Ellen 30
Hughes, Gwendolyn 92
Huie, Raymond 92, 155
Hungate, Dorothy 62, 185
Hunter, Paul 92
Humphrey, Lenara 30, 128
Hurford, Geneva 92, 128

Inman, Barbara 30
Inskeep, James 92
Irvin, Eugene 42, 118, 126, 146, 155
Isenhour, Virginia H...92, 139, 153

Jackson, Margaret .30, 132, 133
Jackson, Frances 92
James, Robyn M 30, 146
Jasinsky, Wallie 42
Jausel, Florence 92
Johnson, Joe Raymond ..30, 157, 174
Johnson, Ferne J 43, 136
Johnson, Bernice..62, 132, 133
Johnson, Genevieve...62, 138, 153
Johnson, Herbert E 62
Johnson, Christine .92, 138, 152
Johnson, Eugene...93, 139, 145
Jones, Mel G....30, 138, 144, 150, 154, 162
Jones, Martha 62, 134, 136, 137
Jones, Earl 93, 139
Jones, Mary Ellen .93, 139, 141
Jones, Ruth 93, 128
Jones, Warren 93
Jordan, Lois 62
Jordan, Rudy D....62, 131, 139
Jayner, Ida S 62, 124, 127
Jennings, Ivan 93, 125

Kaegi, Charles E 62
Kaegi, Cornelia 93
Kaethe, Raymond 93
Kanady, Merna 93, 138
Karnes, Gail..... 93, 144, 145
Karraker, Mary Elizabeth....93
Keith, Lois 63, 128, 139
Kell, Alice 30, 120, 128
Kell, Robert W 31, 118, 119, 191
Kelley, Orland 31, 136, 139, 199
Kelley, Evan Hugh 43
Kelley, Mary Evelyn 62
Kelsey, Edward 43, 124, 125, 131, 145
Kelso, Margaret 63
Kennedy, Anna Laura..93, 138, 153
Kerr, Willard A 94
Kieffer, Mary L 63
King, Eugene 31, 124, 129, 144, 145
King, Lucille..63, 128, 144, 185

King, Marion Burr.....63, 140, 155, 170, 174
Kinney, John L.....63
Klein, Isabel E.....94
Klie, Harry K..63, 122, 136, 139
Knecht, Walter Wm....31, 117, 120, 190
Knecht, Julia.....63
Kniepkamp, Edith E.....63, 128, 134, 135, 138
Knight, Kathleen...63, 139, 144
Kniseley, Willadene...63, 138, 153
Kobler, Viola.....43, 128, 130
Kobler, Linda.....63, 128, 130
Kobler, Milton, Jr.....64
Kohler, Ruth.....94
Koons, Dora.....64
Koopman, Herman.....64
Krueger, Norman.....43, 122
Krull, Evangeline.....94
Kuhn, George.....64
Kurtz, Blanche.....94

Laird, Iris.....94, 138, 152
Land, George....31, 117, 118, 121, 146, 155
Land, Catherine.....94
Langdon, Ann...43, 116, 123, 137, 193, 196
Langenfeld, Martha Jean...64, 121, 123, 138, 144, 153
Le Veau, Louis, Jr.....94, 139
Lay, Bernard.....94
Lawrence, Mary.....31, 138, 151, 153, 185
Lawrence, Randol.....64, 138, 144, 154
Latimer, Elizabeth.64, 138, 152
Ledford, Frances.....94
Lee, Gordon M.....43
Lee, John.....43, 143
Lee, Juanita.....64, 122, 125, 135, 185
Lee, Roger.....94, 138, 144
Lemmel, Ruth.....94
Lent, Loyd.....64, 154, 198
Lewis, Margaret.....31, 124, 128, 134, 139
Lewis, George W.....95, 145
Lewis, Norman.....95
Lietz, Dolores.....95
Lightner, Joyce.....95
Ligon, Wayne.....95
Lindsey, Euell.....31, 144
Lingle, Evan.....95, 140
Linkey, Marcedes..95, 128, 139
Lipsey, William Everett.....95
Lisenby, Lida Pearl.....95
Lively, Anna Moe.....64, 139
Lockie, Georgina.43, 116, 122, 123, 134, 138, 190
Lockie, Lella.....95
Lockhart, Don.....64, 144
Logan, Eleanor....43, 129, 138
Logan, Esther.....95
Logan, Mildred L.....95, 142
Loveoll, Bernadean....96, 128, 134, 141, 144
Lovelace, Royce.....65
Ludwig, Betty.....96
Lynn, Kenneth.....31, 136, 140, 141
Lynn, Mary Louise 96, 136
Mabrey, Bradley...96, 134, 145
Mabrey, Mildred.....96, 144
Mabrey, Lillian.....65, 143, 144, 180
Madden, Geneva.....96
Mahr, Alice.....65, 132, 133
Maier, Donald.....97, 164
Mallory, Glen.....96
Mallrich, Verena.....96
Maloney, Woodrow.....31, 140, 141
Mank, Alberto C.....96, 128, 131, 139, 185
Marchildon, Holly C., Jr....31, 117, 118, 131, 146
Maricle, Otis.....43, 139
Martin, Jean.....43, 152
Martin, Laverne.....44
Mason, Winston.....96, 141
Mathews, Charles W...31, 117, 122, 138, 155
Mathews, J. C.....65, 122, 135, 138, 155
Mayer, Fern.....32, 128, 136
Mayfield, Charles.....65
Mayor, John Dale.....96, 136, 137, 138, 155
Mc Adoo, Winston.....65, 124
Mc Bride, Ralph.....44, 117, 122, 144
Mc Brien, Hattie.....65, 185
Mc Cain, Eva.....96
Mc Call, Mary V.....97
Mc Carrey, Florence.....44
Mc Millan Robert W....32, 116
Mc Clerren, Nadine....65, 143
Mc Cloud, Margaret..65, 138, 152
Mc Collum, Italene.....44, 136, 138, 152
Mc Conachie, Florine..65, 143
Mc Cormack, Jack.65, 140, 141
Mc Cormick, Wilburn.....97
Mc Coy, Blanche..44, 124, 142
Mc Cuan, Doris Jean.....97
Mc Cue, John.....44, 145
Mc Ginnis, William Fitch.....44
Mc Glumphy, George.....65
Mc Guinn, Winifred....44, 124, 138, 152
Mc Intosh, Bob.....97, 138, 154, 174
Mc Kinney, Verna Louise....97
Mc Kittrick, William.....97, 129
Mc Mullin, Verna Lee.....97
Mc Neill, David.....97
Mc Neill, Eugene.....97
Mc Sherry, Bernard.....44
Mc Sparin, Jeanette..... 97
Mc Sparin, Joel.....97
Medlin, Jewell....32, 136, 152
Meehan, Mrs. T. E..44, 131, 136
Meinkoth, Vincent.....32
Meinkoth, Norman A....44, 127
Melvin, Lena Mae.....98
Mercer, Aleen.....66
Meridith, Verne..98, 139, 141
Merwin, Elizabeth.....44, 153
Mescher, Harold.....98
Metcalf, Dalton....45, 139, 144
Metcalf, Max.....66, 145
Metcalf, Dorothy...98, 139, 144
Metcalf, Wilma.....98, 128
Meyer, Ruby Marie....66, 130
Meyer, Frederic J..98, 125, 138
Mezo, James L.....45, 143
Michael, Selma.....66, 139
Michels, Elbert...98, 139, 143
Mifflin, L. A.....66
Miller, Mary Anna....32, 137, 138, 152
Miller, Robert H.....66, 144
Miller, Ruby Lee...66, 129, 144
Miller, John K.....98
Miskell, Margoret.32, 141, 152
Miskell, John.....98, 140
Mitchell, Edward.32, 137, 138, 154, 193, 196, 197, 198, 200
Mitchell, James W.....45, 127
Mitchell, Ruby Helen...45, 136, 144
Mitchell, Dorothy.....98
Mitchell, Marion Bryant98, 138, 152
Mobley, Gale.....66, 174
Mohlenbrock, Florence.32, 124, 128, 185
Monroe, Elaine.....98, 138, 141, 144, 153
Moore, Mary Evelyn...66, 141, 142
Morgan, Geraldine....45, 137, 139, 185, 200
Morris, Eugene V..32, 117, 140
Morris, Joseph....45, 139, 144
Morrison, Euphemia.....99
Morton, Jean.....45, 128
Moseley, Eleanor Wade.99, 139
Moye, Fern.....139
Moye, Olevia.....99
Mueller, Ruth.....99
Mundell, Carl.....66, 139, 144
Murphy, James E.....45, 136, 137, 138
Musselman, Elloween..99, 128, 139

Naegele, Vernon..67, 124, 129
Nash, Claudia Mary...66, 132, 133
Nation, Frank 45, 144, 145
Nattier, Vivian.....32, 142
Nattier, Violet.....99, 142
Nattsas, Adolphina....45, 144
Neal, Ruth Ella....45, 139, 199
Neal, William.....99, 145
Needham, Isabelle.....67
Nelson, Mary Sue.....45, 120
Nerone, Albert....32, 157, 164
Newberry, Margaret.....99
Nichols, Annie Lee.99, 132, 133
Niebruegge, Robert....46, 130, 144
Niedringhaus, Dorothy..99, 138
Nooner, Winifred.....32
Norman, Roxcillana L.....99
Norton, Edna.....46, 122, 127, 128, 134, 145

O'Donnell, Mary.....99
O'Donnell, Tim.....100
Odum, James A.....33, 122, 124, 142, 170
Odum, Ernest.....100, 139
Odum, Rannie.....100
Oliver, Hazel.....100, 139
Orr, Elizabeth.....67, 185
Osburn, Jane.....100
Oslislo, Bernadine.....67
O'Toole, Catherine....67, 131, 185
Owen, Laura.....67, 128, 142
Palmer, Barbara.....100, 122, 138, 153, 185
Pankey, Alma.....100
Pordee, Charles, Jr.....100, 136, 184
Porks, Anna Kathryn....33, 142
Parks, Eugene.....100, 127, 129, 139
Parrish, Lucy.....46, 122, 138, 144, 152
Partain, Helene.....100
Patrick, John.....100
Patterson, John.....67, 154
Patterson, Claire.....100, 137, 138, 144, 153, 203
Peeler, Wayne....67, 127, 139
Penry, Mabel.....67
Perfetti, Janet.....101
Perry, Carl.....46, 155
Petersen, Robert...67, 119, 129, 140, 184
Peters, Dale.....101
Phillips, Thomas.....46
Phillips, William ..46, 140, 155
Phillips, Arvel.....67, 139, 143, 144, 164
Phillips, Elmer.....67
Phillips, Lucy....101, 122, 138, 140, 141, 152
Phipps, Mary Kathleen.....101
Pickering, William.....101
Pierson, Jean.....68
Pike, Lewis.....68, 154
Pillow, Lillian.....101
Piper, Helen.....68, 128, 139
Pitchford, Robert.....101, 136, 137, 154, 167
Plog, Gerald..46, 124, 127, 146
Plog, Eileen.....101
Polson, Ramona..101, 128, 138, 185
Pope, John.....68, 135, 141
Poretti, Paul.....69, 131
Porter, Anita.....101, 139
Powers, Ruth Ella.....68, 139
Press, Oliver.....46
Presson, Gerald.101, 124, 140
Price, Ruby Sarah.....101
Prindle, William...46, 154, 160
Prout, Petty Lou.....33, 138
Prxychodzin, Joe.....102
Puckett, Leo.....68
Purcell, Bill.....102, 154, 174
Pusic, Ann Marie.....68
Pyatt, James.....108

Quillman, Guy.....46
Quindry, Lowell.....68, 144

Rodcliff, Emmet.....68
Rains, Juanita.....102
Randle, William.....102, 174
Rea, Dallas.....102
Read, Lorraine.....68, 128
Readnour, Alice.....46
Reeder, Jimmie...46, 139, 144
Reeves, Frank.68, 144, 154, 167
Reid, James.....102, 143
Reiman, Mary Alice.....69
Rendleman, Bannie....102, 139
Rentfro, Anita.....33, 121, 128, 185
Reynolds, Clifford.102, 139, 144
Reynolds, Rosalie.....102
Rhodes, Bettie....69, 138, 152
Rice, Helen E.....47, 153
Rich, Sonya.....69
Richey, Charles.....69, 139, 142, 144, 145
Richards, Jean.....69, 136
Richardson, Verna....102, 128, 139
Riddle, Lester.....47, 122, 144, 155
Riddle, Sara Logue....64, 122, 138, 152

Rippelmeyer, Helen....47, 125, 128
Ritchey, Louie.....102
Robertson, Mary Beth..102, 138, 152
Robersan, Thelma.....102, 128, 136, 139
Roberts, Fred.....69, 146
Robertson, R. L.....47, 124, 144
Robinson, Florence....47, 138, 144, 185
Robinson, George, Jr..103, 125, 136, 170
Rogers, Carol.....103
Rongey, Mildred.....69, 128
Rose, Faye.....103
Ross, Carl.....69
Ross, Elizabeth.....69, 138, 153
Ross, Rolla....69, 139, 144, 155
Rountree, Glenn...69, 126, 184
Rowe, Genevieve.....103
Rude, Roy E.....103, 139, 174
Rush, Kathryn.33, 116, 123, 134, 136, 138, 153, 193
Rushing, Helen.....33, 138, 144, 153
Rushing, Gladys 69
Rushing, Mae.....103
Russell, Agnes.....47, 142, 143
Russell, William.....47, 126, 127, 129
Ryan, John.....47

Saba, Jean.....33, 124, 125
Sabella, Frank.....103
Sager, Allen.....70, 136, 137, 139, 198
Samford, Dorothy.....103
Samuel, Lowell...47, 122, 124, 125, 139, 140, 141, 190
Samuels, Autumn.....70, 134
Sanders, Fred.....70
Sanders, Erma.....103
Southoff, Mildred.....103
Schafer, Katherine.....104
Schellenger, June Rose.....104
Scherrer, John....47, 124, 131 145
Schettler, Charles.....104
Schlueter, Alvina..33, 135, 142
Schmidt, Alberta.....47, 142
Schmidt, Vera Beth...104, 128, 139
Schmitt, Elaine 104
Schnake, Dorothy E.....70, 139
Schneeman, Margaret.....104
Scott, Paul.....47, 132, 133
Scott, Merle.....70, 139
Schroeder, Opaline.....104, 128, 136
Schwartztrauber, George...70, 124
Segraves, John W.....70, 145
Seibert, James W..33, 117, 120
Sharknas, Joe.33, 117, 118, 146
Shaver, Hellen.....70
Shaw, Margeret.....104
Sheffer, Ruel.....70, 129
Shelton, Augusta..70, 132, 133
Sheppard, Beulah.....70, 141
Shuster, Edward.....70
Shewmaker, William K.....104, 140, 141, 154
Shields, Fern 104
Shields, Viola.....104
Sierakowski, Frances...48, 128, 185
Simpson, Robert....48, 140, 141
Simpson, Ruth Eileen...48, 140, 128, 185, 190
Simpson, Warren.....71
Sims, Darrel.....71
Sims, Troy.....71, 140
Singleton, Paula.....104
Sinks, Robert.....71, 124
Sisk, Frank.....33, 122, 139, 144, 199
Sisk, Virginia.....33, 120
Sisk, Mary Glen.....105
Sitter, Mildred....71, 143, 145
Sitter, Kenneth.....105
Skaggs, Juanita...34, 139, 185
Slinger, Eileen...105, 128, 139
Smith, Clarence.....34
Smith, Wm. Lowell.....34, 145
Smith, Artie.....71, 145
Smith, Ella May.....71
Smith, Evelyn.....71, 139
Smith, Curtis.....105, 129, 180
Smith, Elbert.....105, 162
Smith, Maude.....105
Smith, Philip.....105
Smith, Virginia.....105
Smoot, Alta Helen.....105
Sneed, Helen.....71, 139
Sneed, Mollie....105, 139, 185
Snyder, Hazel.....105
Souther, Dolph...105, 154, 157
Spangler, Martha.....106, 141
Spann, Alfred.....48
Spear, Jack B.....71, 127, 137
Spear, Harry S.....106, 170, 171, 184
Spence, Ellis.....71, 139, 144
Spence, Geneva...71, 139, 128
Spezia, Joseph....72, 124, 131, 135, 146, 167, 172
Spivey, Nonnie Agnes.....106
Stanard, Catherine.....48, 122, 139, 153
Stansfield, Tom.....72, 124, 131, 146
Stark, Delores.....72, 128
Steckenrider, Helen.....106
Stefanoff, Ruth.....48, 139, 185, 202
Stein, Willard.....72, 124, 145, 146
Stephens, Rita.....106
Stevenson, Wallace....34, 129
Stewart, Veta....34, 139, 142
Stewart, Frances.....106
Stone, Ross A.....48, 142
Stone, Winifred.....48
Stonecipher, Jesse.....48, 122, 138, 144, 155
Stout, Marjorie.....106
Straight, Wilma Ruth....72, 128, 185
Stumpf, Henry.....106, 107
Sugg, Arnold.....72
Sullivan, Euvera.....72, 144
Sutton, Alan.....106, 170
Swansan, Sue....106, 138, 185
Switzer, Francis.....106
Swofford, Ruth....34, 138, 152
Swofford, John.....72, 122, 135, 138, 154
Taylor, Kelley.....34, 117, 118
Taylor, Loren E.....34, 117, 125, 139, 144
Taylor, Lawrence.....72
Taylor, Leonard.....72, 145, 164, 167
Taylor, Anna.....106
Taylor, Samuel 107
Teel, Dwight. .107, 129, 145
Templeton, Louise.....107
Theen, Frederick.....48, 136, 144, 154
Thomas, Frank...48, 136, 137, 141, 154, 197, 200
Thomas, James.....107
Thompson, Earl.....48
Thompson, Mary Sue....72, 153
Thompson, Darris 107
Thompson, James P.....107
Threlkeld, George.....72
Threlkeld, Ines.....107
Tichenor, Harry...49, 119, 123, 124, 125
Tilendis, Albert.....73
Timpany, Emily 34
Todd, Annomae.....73, 139
Torok, Paul J.....49, 131, 144
Townes, Paul.....73, 139, 141
Travelstead, Loren.73, 135, 136
Triplett, Mary Elizabeth....107, 139
Trobaugh, Frank Jr.....107, 140, 141
Troutt, Geoffrey 107, 136, 144, 154
Trover, Hilda 107
Turner, Carroll.....73, 120, 139, 143
Tuthill, Harry.....107, 138, 144

Urbanik, Clara.....108, 139
Utley, Edith.....108, 138, 152
Utter, John.....108

Van Meter, Karl.....108
Vaughn, Genevieve.....49, 128, 144
Vaughn, J. F.....49
Vaught, Gilbert.....73, 122, 127, 146
Vaught, Priscilla.....73
Veath, Irma.....108, 138, 152
Voeste, Charles.....108
Venegoni, Tony..... 49, 116, 122, 123, 131, 134, 138, 198
Vick, Betty..... 34, 121, 138, 144, 152, 201, 202
Vick, June ..49, 128, 138, 152
Wagoner, Thelma.....73, 136, 144
Walden, Mildred 108, 139, 195
Walker, William Harold....34, 132, 195
Walker, W. A.....73, 144
Walker, Wilma...108, 128, 138
Wall, Edith.....49, 142
Ward, Mary J.....49
Warmack, Robert.....34
Warmack, Dorothy.....49, 136, 139, 140, 141
Washington, Altheia.....35
Wasson, Alexander W.....108
Wasson, Val....108, 122, 138, 140, 141, 155
Waterford, Luella Cynthia..73, 132, 133
Waters, Elizabeth.....73
Waters, William.....108, 140, 141, 154
Watson, Marybelle.....108
Weaver, Eiman.....73, 145
Weber, Jerome.....35, 117, 126, 129, 138
Weilmuenster, Earl ..35, 117, 118, 145
Welch, Eldred. . . . 35, 117, 118, 121, 145
Wells, Elizabeth 109
West, Harold.....109
Weston, Cletus.....109
Wham, Anna Margaret ...109, 121, 138
Wham, Valdean B. 109
Wheadley, Virgil..35, 144, 174
Wheeler, Robert ..74, 139, 155
Whitlock, Gaylord 74, 137, 140
Wiesman, Phyllis.....109, 138
Wiley, Marion.....49, 140, 154, 164, 170
Wilhelm, Marguerite...74, 122, 125, 185
Wilkinson, Joseph.....49
Wilkinson, J. W...109, 122, 140
Williams, Felix 49, 144
Williams, Laura.....74
Williams, Marie...74, 128, 185
Williams, Frank.....109, 145
Williamson, Rowena.....74
Willingham, Anne.....74, 122, 138, 144, 152
Wilson, Conrad 35
Wilson, Madonna.....35, 128
Wilson, Marion.....35, 128
Wilson, Mary.....35
Wilson, Rodney.....35, 144
Wilson, Thelma.....35, 128, 185, 191
Wilson, Alma Pearl....74, 142
Wilson, Quentin.....109, 140
Wilson, Sylvia.....109
Winder, Paul 74, 136
Winegarner, Betty....109, 139
Winn, Aileen.....109
Winstead, Don.....110, 140
Winters, Freda ...74, 128, 185
Winters, Charlene 110
Winters, Winona.110, 137, 138
Winzenburger, Leona 74
Withrow, Vivian.....50
Wisely, Claudio..110, 138, 153
Wittenborn, V. R.....35, 155
Wohlwend, Herbert.....110, 124, 127
Womick, Mary....35, 124, 134
Wood, Roy Edward....74, 144, 155
Woodbridge, Charles.....75
Woodrome, Emlyn.....110, 152
Wright, Mary Eleanor..50, 134, 138, 152
Wright, Aven 75
Wyman, Bernice.....110

Young, Lela Marie.....50
Young, Dora B.....75
Young, Dorothy.....75, 124, 128, 138
Yowell, Howard..50, 118, 146

Zang, Ruth.....110
Zerweck, Harriet.....75, 128, 130, 134, 138
Ziegler, Alwin.....110
Zimmer, Elizabeth.....50, 144
Zwinak, Mary.....50, 134, 139, 144